



Belfast Outcomes Group

Turning the Curve

(Interactive Maps) Analysis

<http://www.cypsp.org/maps-demographic.htm>



Contents

Demography

Total Person 0-17 years 4-5

Total Families with Dependent Children 6-7

Healthy

Number of Births as of March 2013 8-9

Percentage of Mums who Smoke during Pregnancy (December 2013) 10-11

Percentage Mums who Breastfed at Hospital Discharge 2012/13 12-13

Children with a Disability in Receipt of DLA 0-15 years Rate per 1000 2012 14-15

Percentage of Dental Registrations against the GP Registrations of children Aged 0-5 years 2013 16-17

Health Card Registrations from Non- UK Nationals per 1000 Resident Population 2011 18-19

Enjoying, Learning and Achieving

Percentage of Primary School Children (P1-P7) with English as an Additional Language 2012/13 20-21

Percentage of Post-Primary Children with English as an Additional Language 2012/13 22-23

Percentage of Primary School Children (P1-P7) with less than 85% Attendance 2012/13 24-25

Percentage of Post-Primary School Pupils with less than 85% Attendance 2012/13 26-27

Percentage of Primary School Children (P1-P7) Statemented 2012/13 28-29

Percentage of Post-Primary School Pupils Statemented 2012/13 30-31

Percentage of Leavers Achieving at Least 5 GCSE's grades(A*- C) (or equiv) June 2012 32-33

Living in Safety and with Stability

Domestic Abuse Motivations Incidents and Crimes 2011/12 34-35

Anti-Social Behaviour Incidents 2012/13 36-37

Road Traffic Casualties and Deaths 2012 38-39

Economic and Environmental Wellbeing

Percentage of Children (0-15 years) in Income Support Households 2012 40-41

Lone Parents who are Income Support Claimants 2013 42-43

Percentage of Primary School Pupils with Free School Meal Entitlement 2012/13 44-45

Percentage of Post-Primary School Pupils with Free School Meal Entitlement 2012/13 46-47

Percentage of Children in Poverty (0-19 years) 2011 48-49

Contact Details 50

DEMOGRAPHY

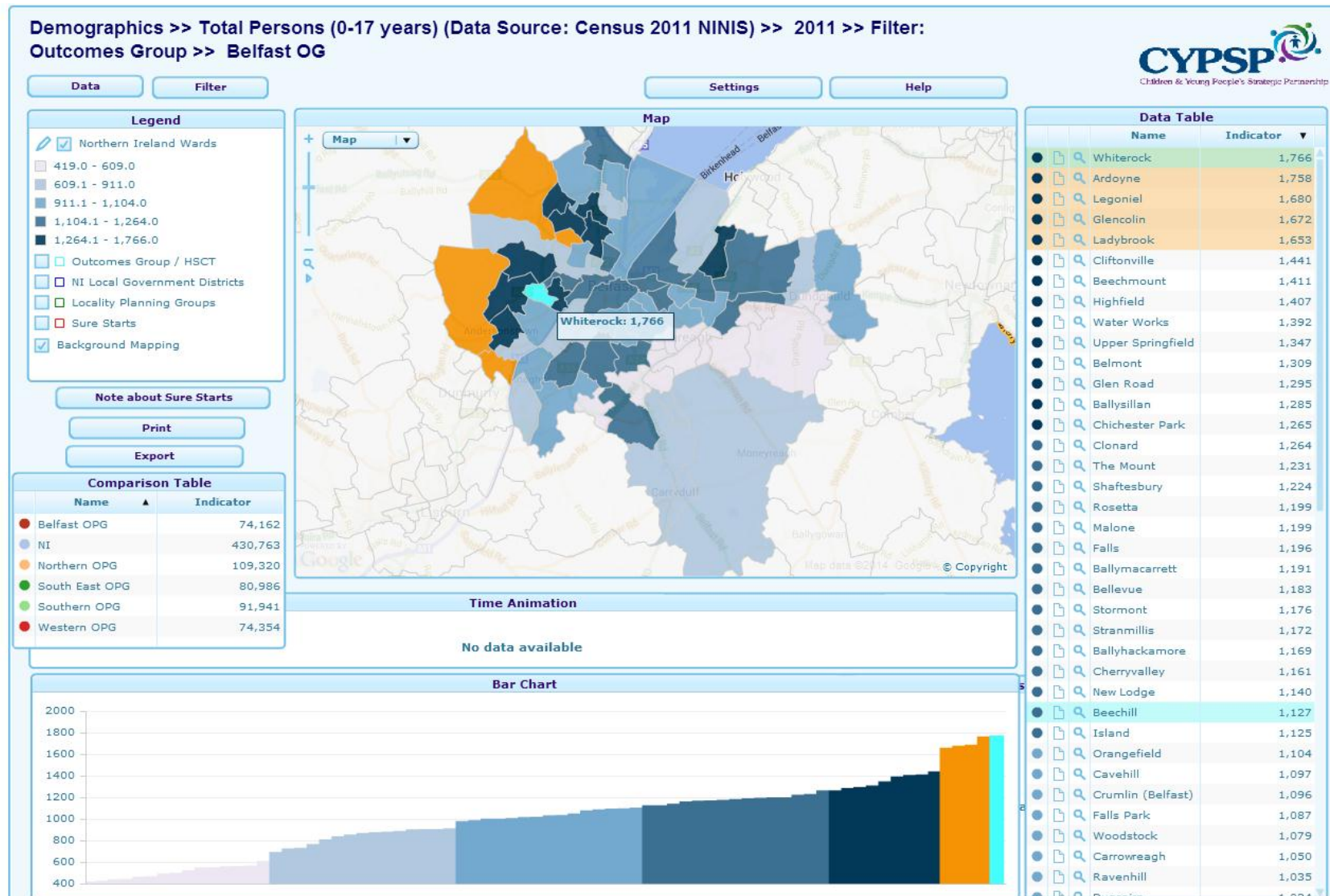

The above map shows the population of children and young people within the Belfast Outcomes Area aged 0 -17 at Census 2011. Whiterock has the highest number with 1,766 and the highest five areas are highlighted in the data table and geographically on the map.

POPULATION 0 – 17 YEARS (CENSUS 2011)

East Belfast					North Belfast																																																																										
<table><tr><th colspan="5">Data Table</th></tr><tr><th></th><th></th><th></th><th>Name</th><th>Indicator ▼</th></tr><tr><td>●</td><td>📄</td><td>🔍</td><td>Belmont</td><td>1,309</td></tr><tr><td>●</td><td>📄</td><td>🔍</td><td>The Mount</td><td>1,231</td></tr><tr><td>●</td><td>📄</td><td>🔍</td><td>Ballymacarrett</td><td>1,191</td></tr><tr><td>●</td><td>📄</td><td>🔍</td><td>Stormont</td><td>1,176</td></tr><tr><td>●</td><td>📄</td><td>🔍</td><td>Ballyhackamore</td><td>1,169</td></tr></table>					Data Table								Name	Indicator ▼	●	📄	🔍	Belmont	1,309	●	📄	🔍	The Mount	1,231	●	📄	🔍	Ballymacarrett	1,191	●	📄	🔍	Stormont	1,176	●	📄	🔍	Ballyhackamore	1,169	<table><tr><th colspan="5">Data Table</th></tr><tr><th></th><th></th><th></th><th>Name</th><th>Indicator ▼</th></tr><tr><td>●</td><td>📄</td><td>🔍</td><td>Ardoyne</td><td>1,758</td></tr><tr><td>●</td><td>📄</td><td>🔍</td><td>Legoniel</td><td>1,680</td></tr><tr><td>●</td><td>📄</td><td>🔍</td><td>Cliftonville</td><td>1,441</td></tr><tr><td>●</td><td>📄</td><td>🔍</td><td>Water Works</td><td>1,392</td></tr><tr><td>●</td><td>📄</td><td>🔍</td><td>Ballysillan</td><td>1,285</td></tr></table>					Data Table								Name	Indicator ▼	●	📄	🔍	Ardoyne	1,758	●	📄	🔍	Legoniel	1,680	●	📄	🔍	Cliftonville	1,441	●	📄	🔍	Water Works	1,392	●	📄	🔍	Ballysillan	1,285
Data Table																																																																															
			Name	Indicator ▼																																																																											
●	📄	🔍	Belmont	1,309																																																																											
●	📄	🔍	The Mount	1,231																																																																											
●	📄	🔍	Ballymacarrett	1,191																																																																											
●	📄	🔍	Stormont	1,176																																																																											
●	📄	🔍	Ballyhackamore	1,169																																																																											
Data Table																																																																															
			Name	Indicator ▼																																																																											
●	📄	🔍	Ardoyne	1,758																																																																											
●	📄	🔍	Legoniel	1,680																																																																											
●	📄	🔍	Cliftonville	1,441																																																																											
●	📄	🔍	Water Works	1,392																																																																											
●	📄	🔍	Ballysillan	1,285																																																																											
South Belfast					West Belfast																																																																										
<table><tr><th colspan="5">Data Table</th></tr><tr><th></th><th></th><th></th><th>Name</th><th>Indicator ▼</th></tr><tr><td>●</td><td>📄</td><td>🔍</td><td>Shaftesbury</td><td>1,224</td></tr><tr><td>●</td><td>📄</td><td>🔍</td><td>Malone</td><td>1,199</td></tr><tr><td>●</td><td>📄</td><td>🔍</td><td>Rosetta</td><td>1,199</td></tr><tr><td>●</td><td>📄</td><td>🔍</td><td>Stranmillis</td><td>1,172</td></tr><tr><td>●</td><td>📄</td><td>🔍</td><td>Beechill</td><td>1,127</td></tr></table>					Data Table								Name	Indicator ▼	●	📄	🔍	Shaftesbury	1,224	●	📄	🔍	Malone	1,199	●	📄	🔍	Rosetta	1,199	●	📄	🔍	Stranmillis	1,172	●	📄	🔍	Beechill	1,127	<table><tr><th colspan="5">Data Table</th></tr><tr><th></th><th></th><th></th><th>Name</th><th>Indicator ▼</th></tr><tr><td>●</td><td>📄</td><td>🔍</td><td>Whiterock</td><td>1,766</td></tr><tr><td>●</td><td>📄</td><td>🔍</td><td>Glencolin</td><td>1,672</td></tr><tr><td>●</td><td>📄</td><td>🔍</td><td>Ladybrook</td><td>1,653</td></tr><tr><td>●</td><td>📄</td><td>🔍</td><td>Beechmount</td><td>1,411</td></tr><tr><td>●</td><td>📄</td><td>🔍</td><td>Highfield</td><td>1,407</td></tr></table>					Data Table								Name	Indicator ▼	●	📄	🔍	Whiterock	1,766	●	📄	🔍	Glencolin	1,672	●	📄	🔍	Ladybrook	1,653	●	📄	🔍	Beechmount	1,411	●	📄	🔍	Highfield	1,407
Data Table																																																																															
			Name	Indicator ▼																																																																											
●	📄	🔍	Shaftesbury	1,224																																																																											
●	📄	🔍	Malone	1,199																																																																											
●	📄	🔍	Rosetta	1,199																																																																											
●	📄	🔍	Stranmillis	1,172																																																																											
●	📄	🔍	Beechill	1,127																																																																											
Data Table																																																																															
			Name	Indicator ▼																																																																											
●	📄	🔍	Whiterock	1,766																																																																											
●	📄	🔍	Glencolin	1,672																																																																											
●	📄	🔍	Ladybrook	1,653																																																																											
●	📄	🔍	Beechmount	1,411																																																																											
●	📄	🔍	Highfield	1,407																																																																											

DEMOGRAPHY

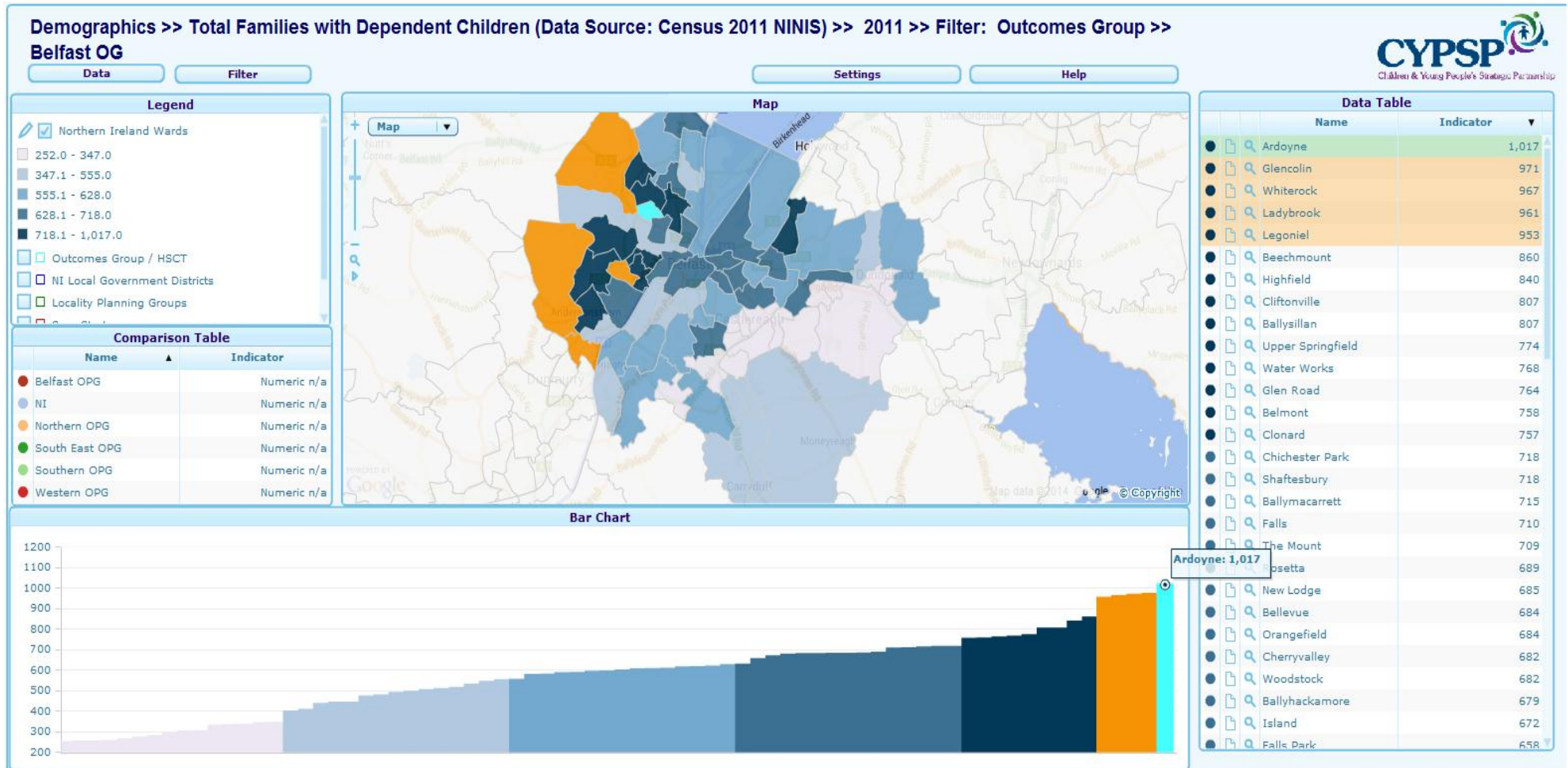

This map shows the total number of families across the Belfast Outcomes area highlighting again the 5 wards with the highest number of families. The highest number of families with dependent children live in Ardoyne = 1017.

NUMBER OF FAMILIES WITH DEPENDENT CHILDREN (CENSUS 2011)

East Belfast					North Belfast				
Data Table					Data Table				
			Name	Indicator ▼				Name	Indicator ▼
●	📄	🔍	Belmont	758	●	📄	🔍	Ardoyne	1,017
●	📄	🔍	Ballymacarrett	715	●	📄	🔍	Legoniel	953
●	📄	🔍	The Mount	709	●	📄	🔍	Ballysillan	807
●	📄	🔍	Orangefield	684	●	📄	🔍	Cliftonville	807
●	📄	🔍	Cherryvalley	682	●	📄	🔍	Water Works	768
South Belfast					West Belfast				
Data Table					Data Table				
			Name	Indicator ▼				Name	Indicator ▼
●	📄	🔍	Shaftesbury	718	●	📄	🔍	Glencolin	971
●	📄	🔍	Rosetta	689	●	📄	🔍	Whiterock	967
●	📄	🔍	Beechill	619	●	📄	🔍	Ladybrook	961
●	📄	🔍	Musgrave	608	●	📄	🔍	Beechmount	860
●	📄	🔍	Ballynafeigh	603	●	📄	🔍	Highfield	840

HEALTHY

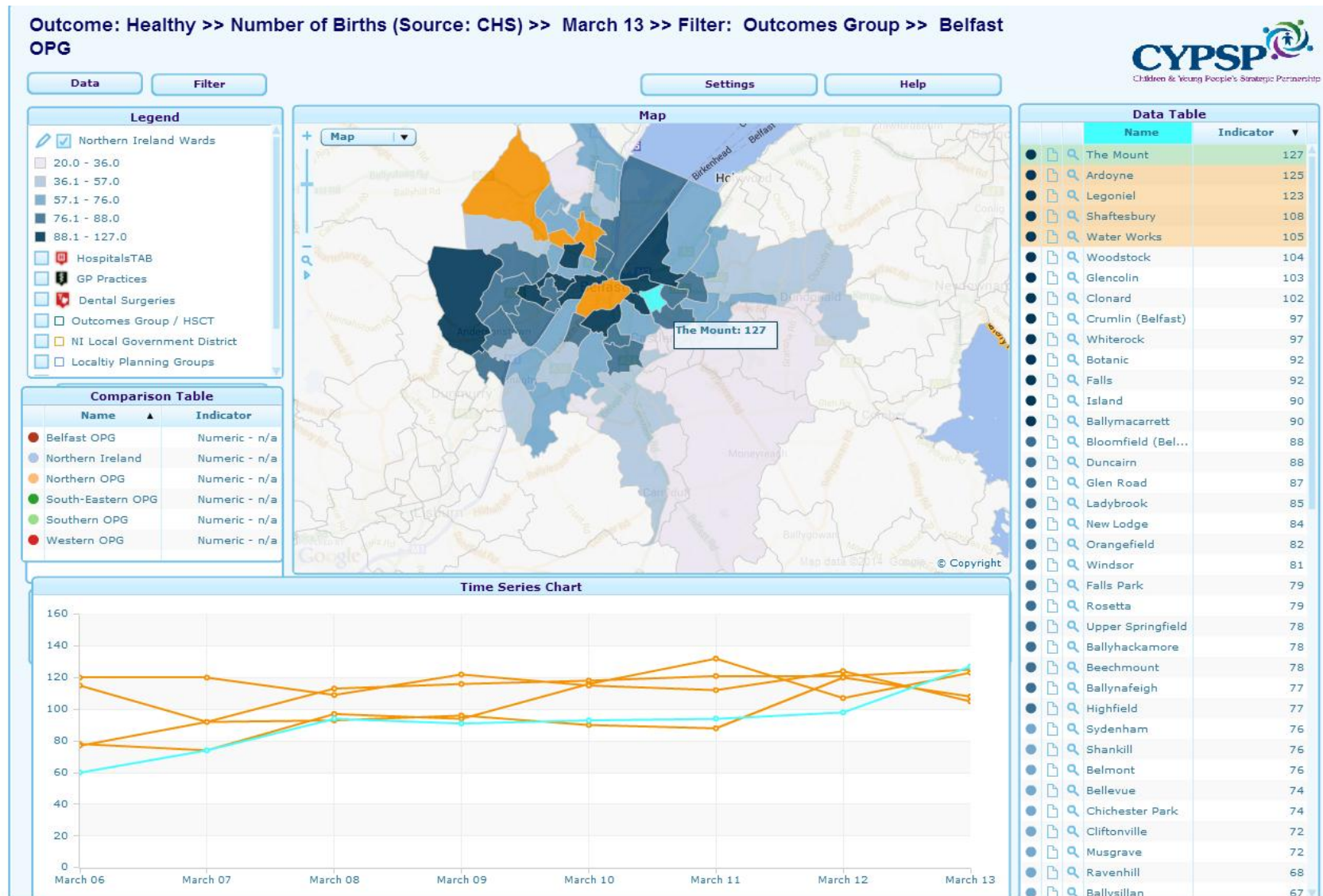

The area with the highest births in the Belfast Outcomes Area for the year ending March 2013 is The Mount with 127 and this is trended in the time series chart over the last 7 years showing the highest 5 areas overall and highest 30% wards by LPG area.

NUMBER OF BIRTHS AT MARCH 13

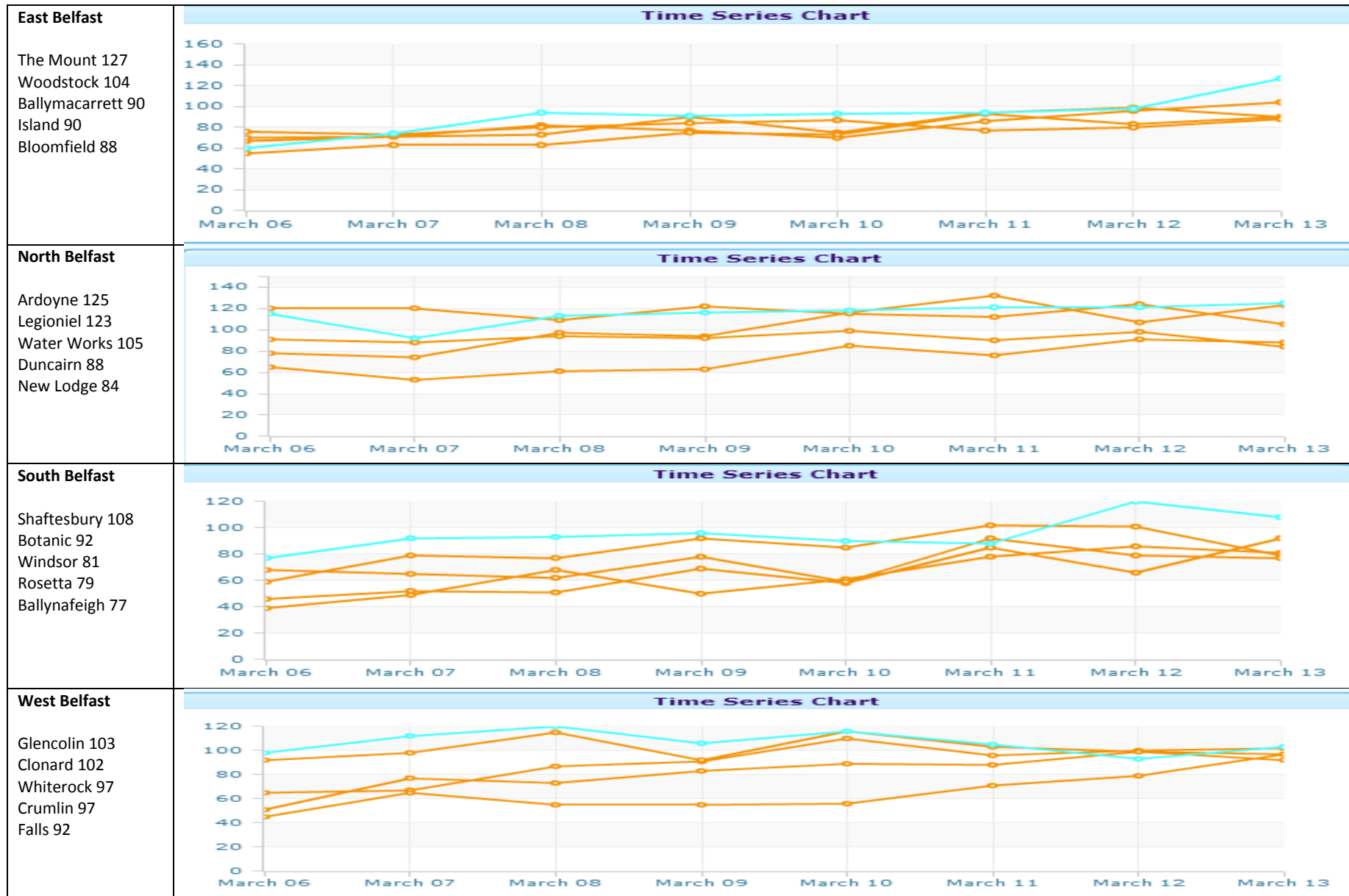

HEALTHY

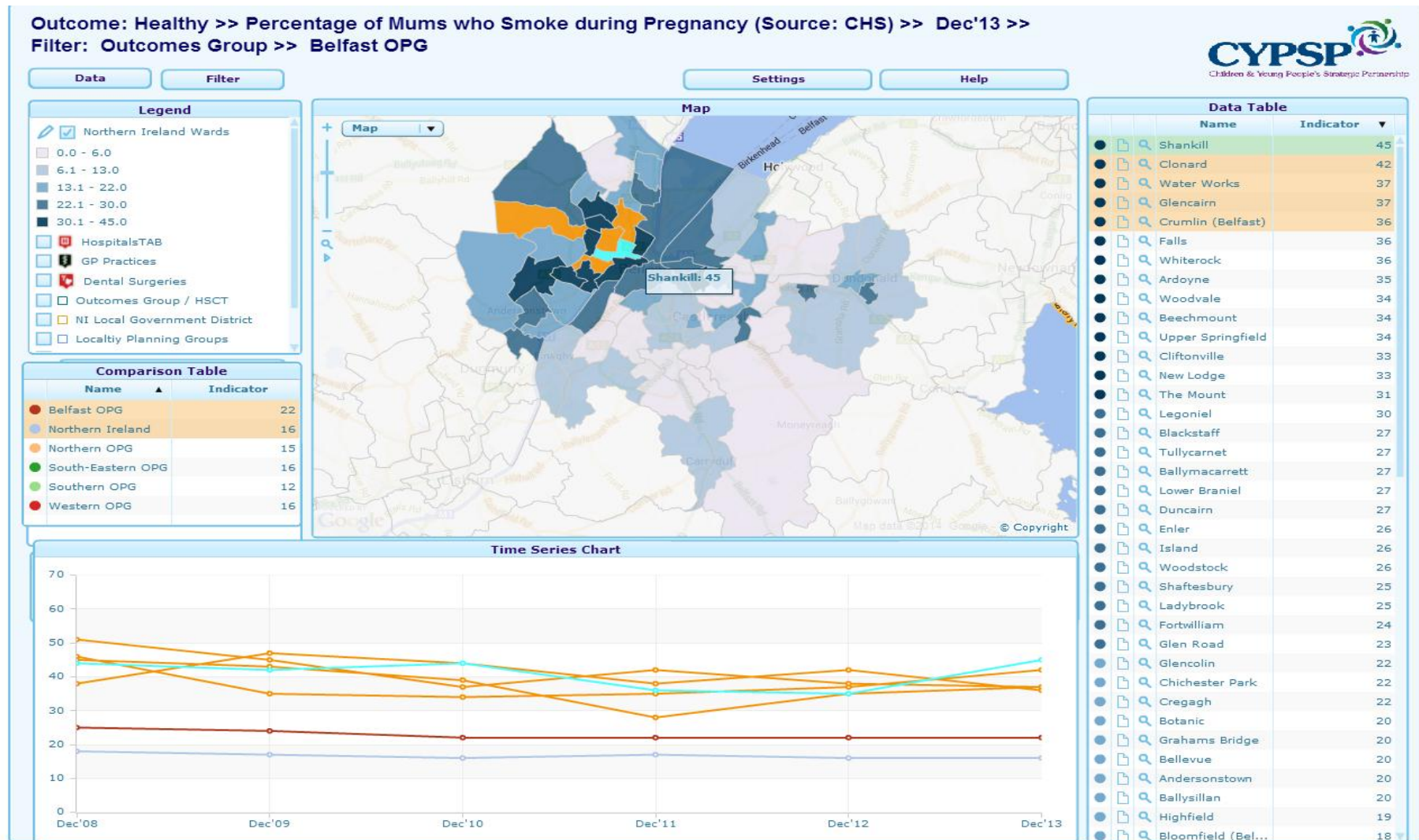

The worst 5 wards are highlighted here for percentage mums who smoke during pregnancy with Shankill being worst with 45%. The data table shows in descending order 30% of wards that are sitting above the Belfast Outcomes Group average which is depicted in dark red on the Time Series Chart. The Northern Ireland average is the pale blue line. *Note: Trend lines should be read in conjunction with the data table i.e. highest as highlighted.*

PERCENTAGE MUMS SMOKING DURING PREGNANCY AT DEC 13

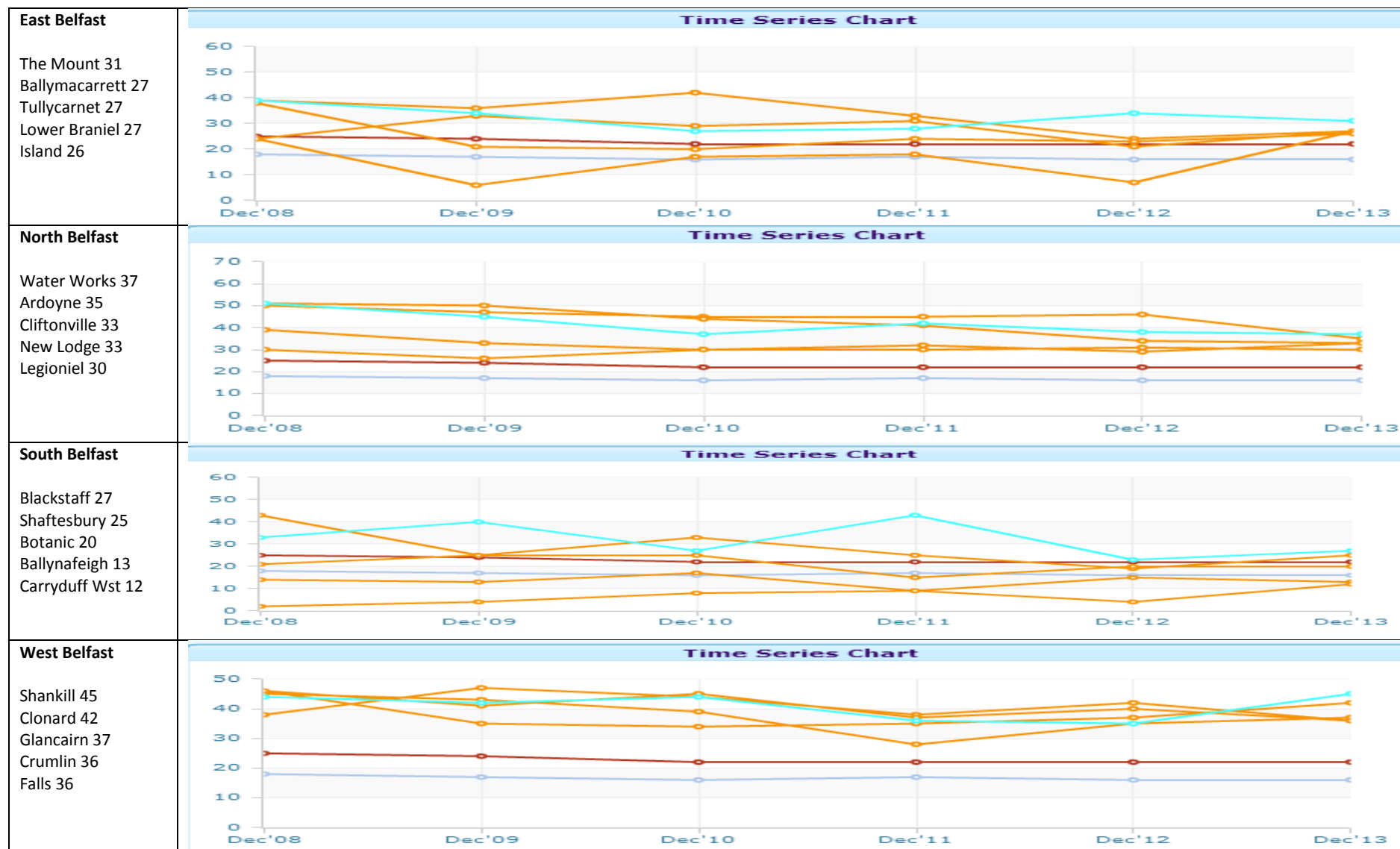

HEALTHY

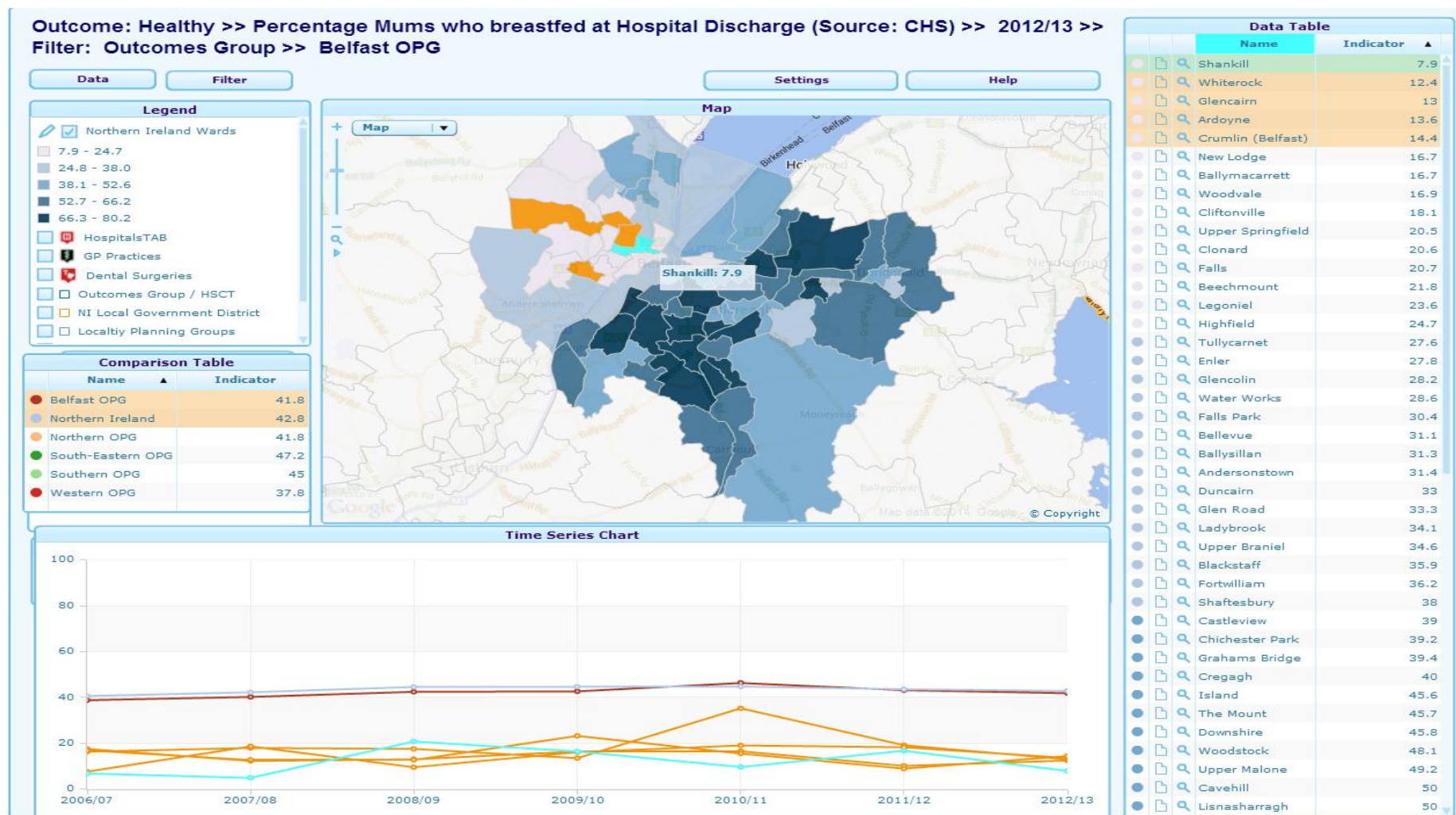

The worst 5 wards are highlighted here for percentage mums breastfeeding on discharge from hospital with Shankill being worst with 7.9%. The data table shows in ascending order all other wards that are sitting below the Belfast Outcomes Group average which is depicted in dark red on the Time Series. The Northern Ireland average is the pale blue line. *Note: Trend lines should be read in conjunction with the data table i.e. lowest as highlighted.*

PERCENTAGE MUMS WHO BREASTFED ON DISCHARGE FROM HOSPITAL AT MAR 2013

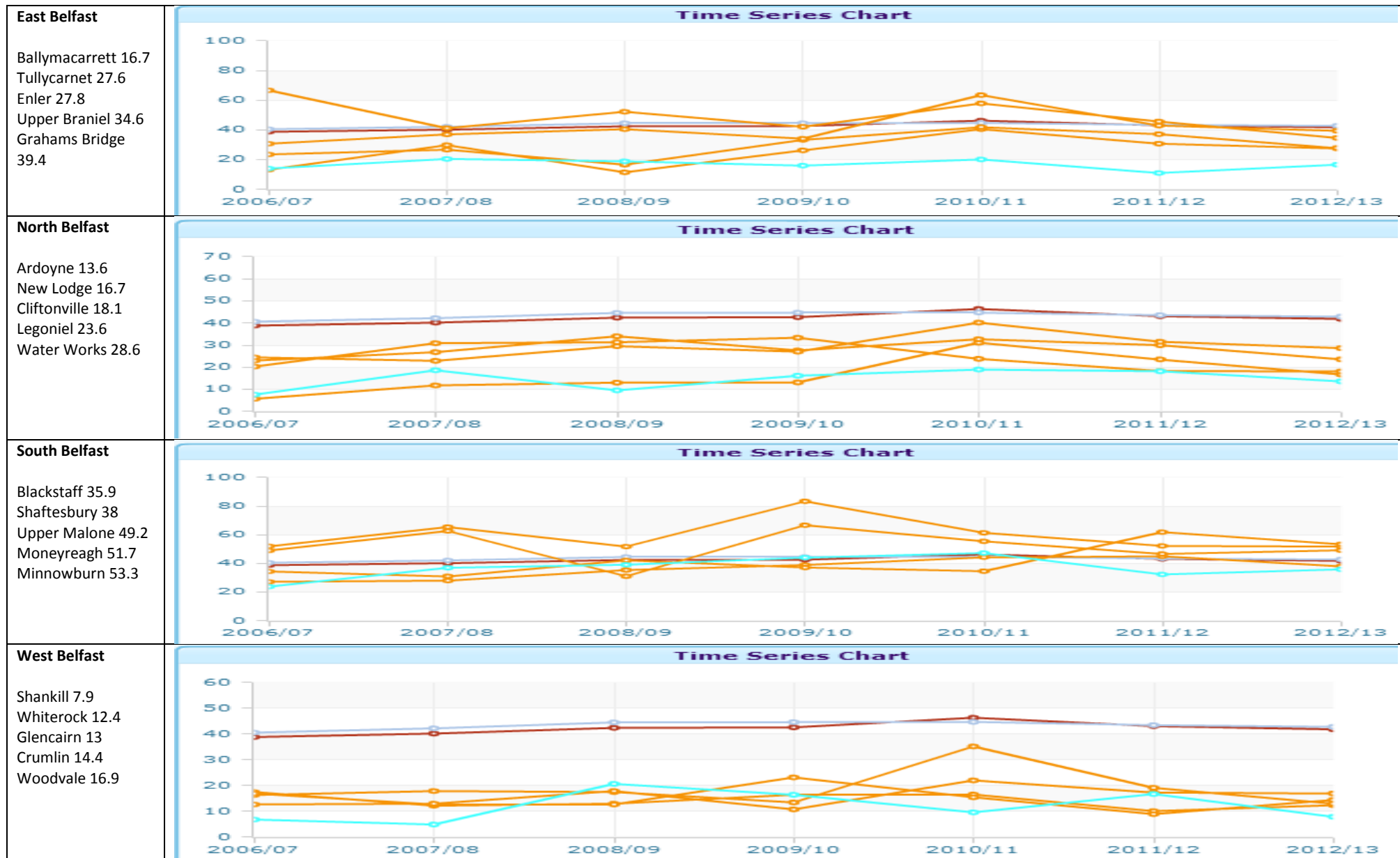

HEALTHY

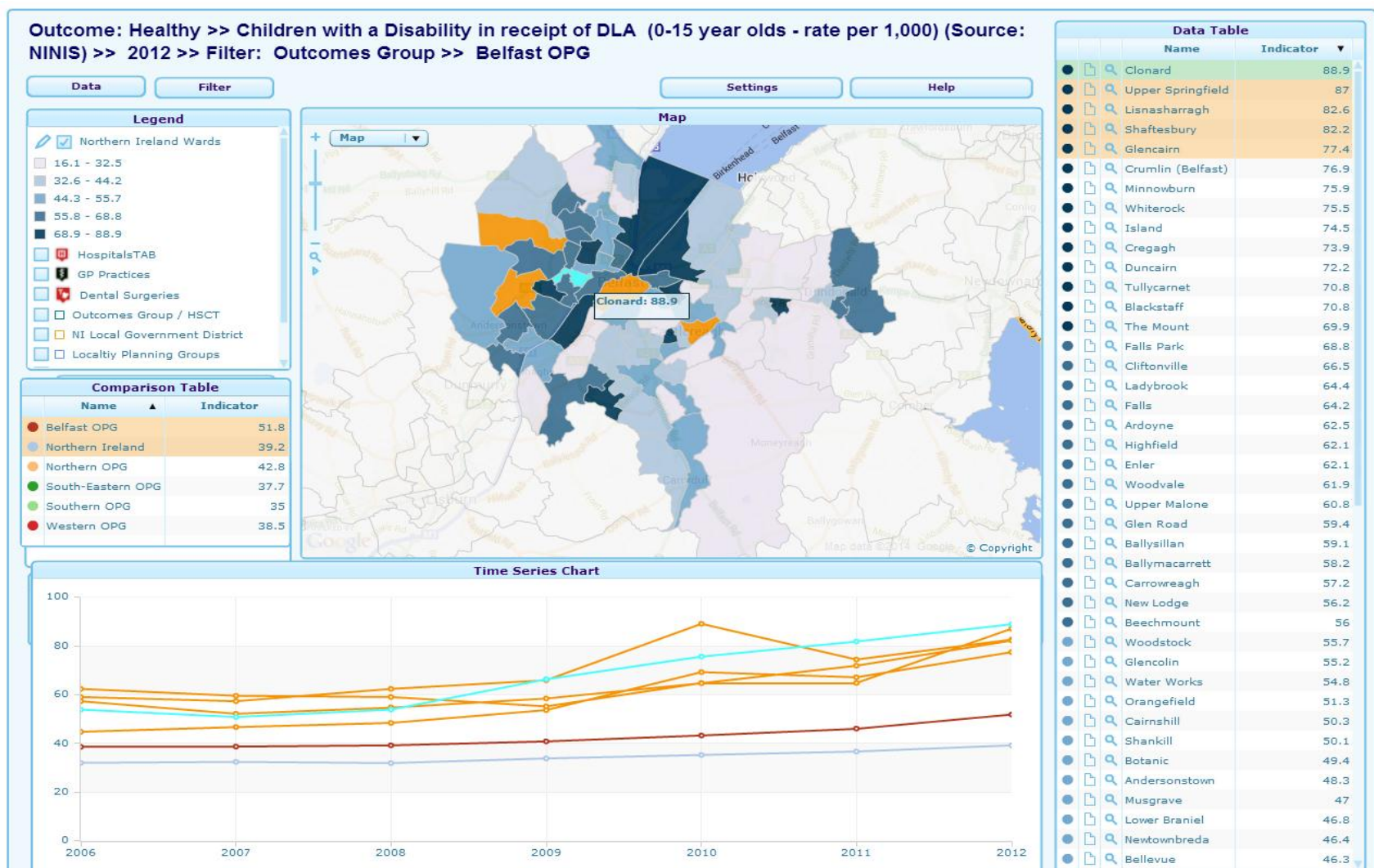

When we look at the rate of children aged between 0 – 15 years who are in receipt of DLA the majority of Belfast wards are sitting above the Northern Ireland average of 39.2 (pale blue line). The top 5 wards are highlighted above with Clonard having a rate of 88.9 which would equate to 9% of its 0-15 population with Lisnasharragh peaking in 2010 at 89.1. *Note: Trend lines should be read in conjunction with the data table.*

RATE PER 1000 CHILDREN AGED 0-15 YEARS IN RECEIPT OF DLA DEC 2012

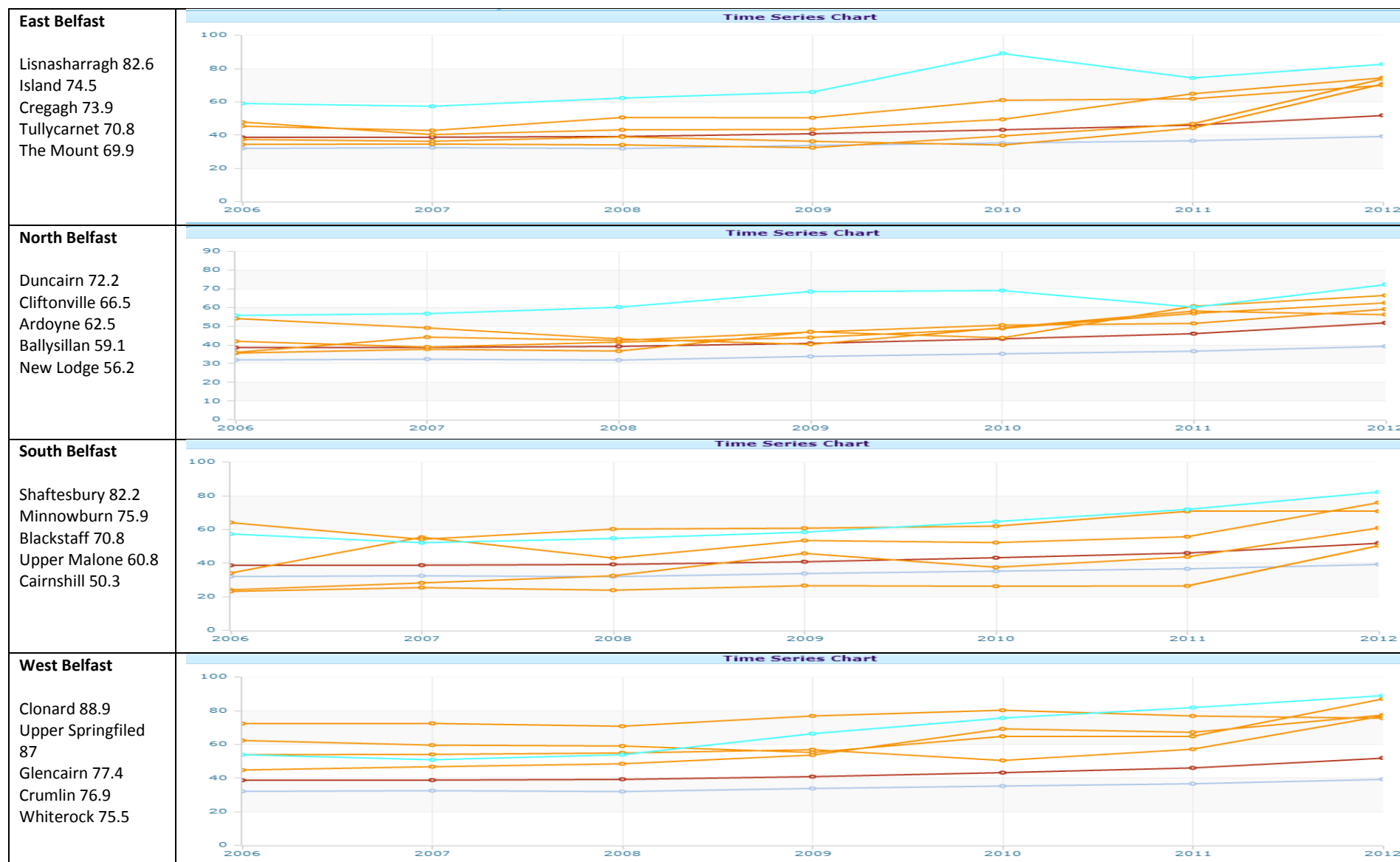

HEALTHY

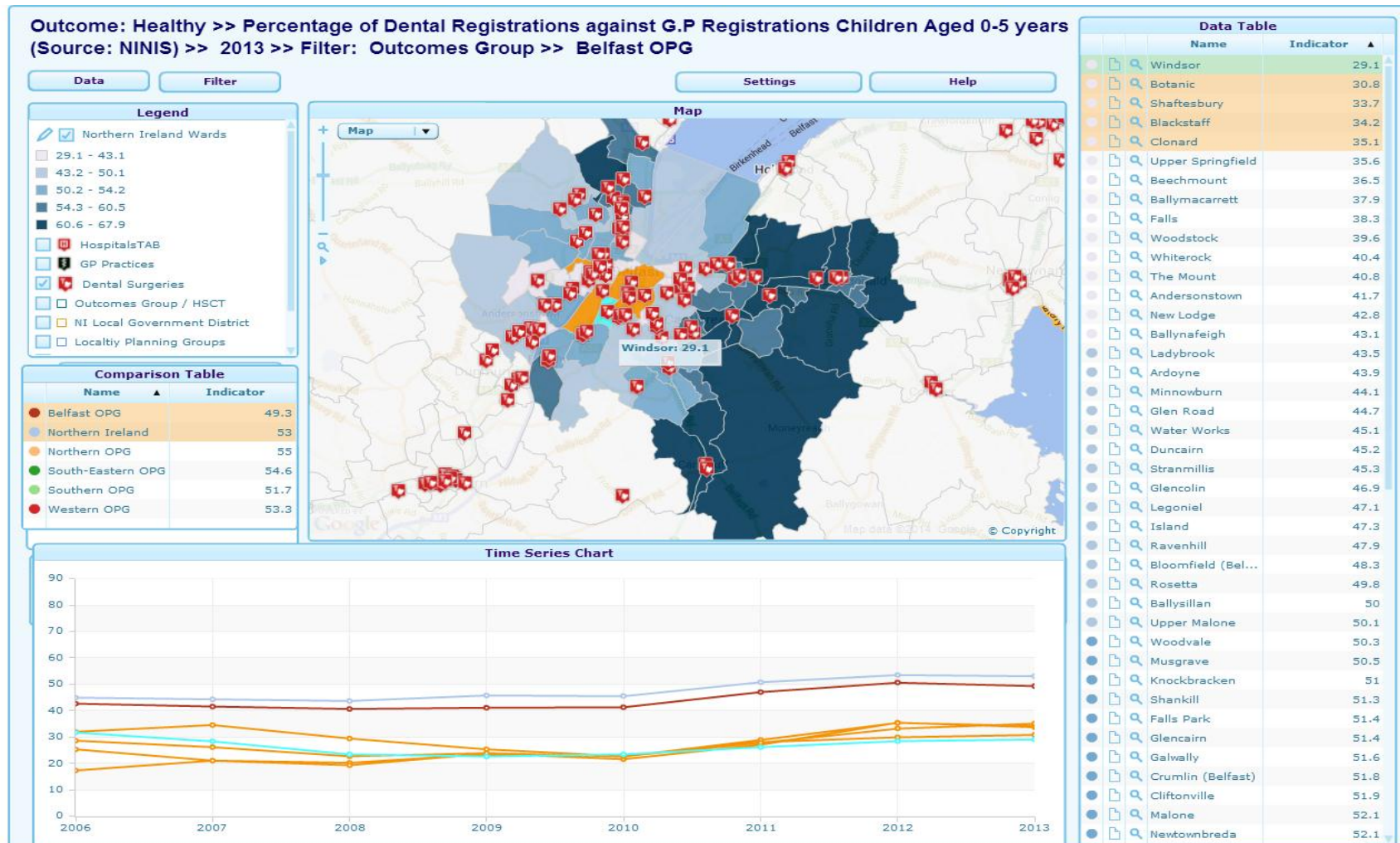

The worst 5 wards are highlighted here for percentage of children aged 0 – 5 who are registered with a Dentist with Windsor being worst with 29.1%. The data table shows in ascending order all other wards that are sitting below the Belfast Outcomes Group average which is depicted in dark red on the Time Series. The Northern Ireland average is the pale blue line. The map also shows the location of all Dental Practices across the area. It is interesting to note the higher registrations are in areas where there are fewer practices. *Note: Trend lines should be read in conjunction with the data table i.e. lowest as highlighted.*

PERCENTAGE DENTAL REGISTRATIONS CHILDREN AGED 0 – 5 YEARS AT DEC 2013

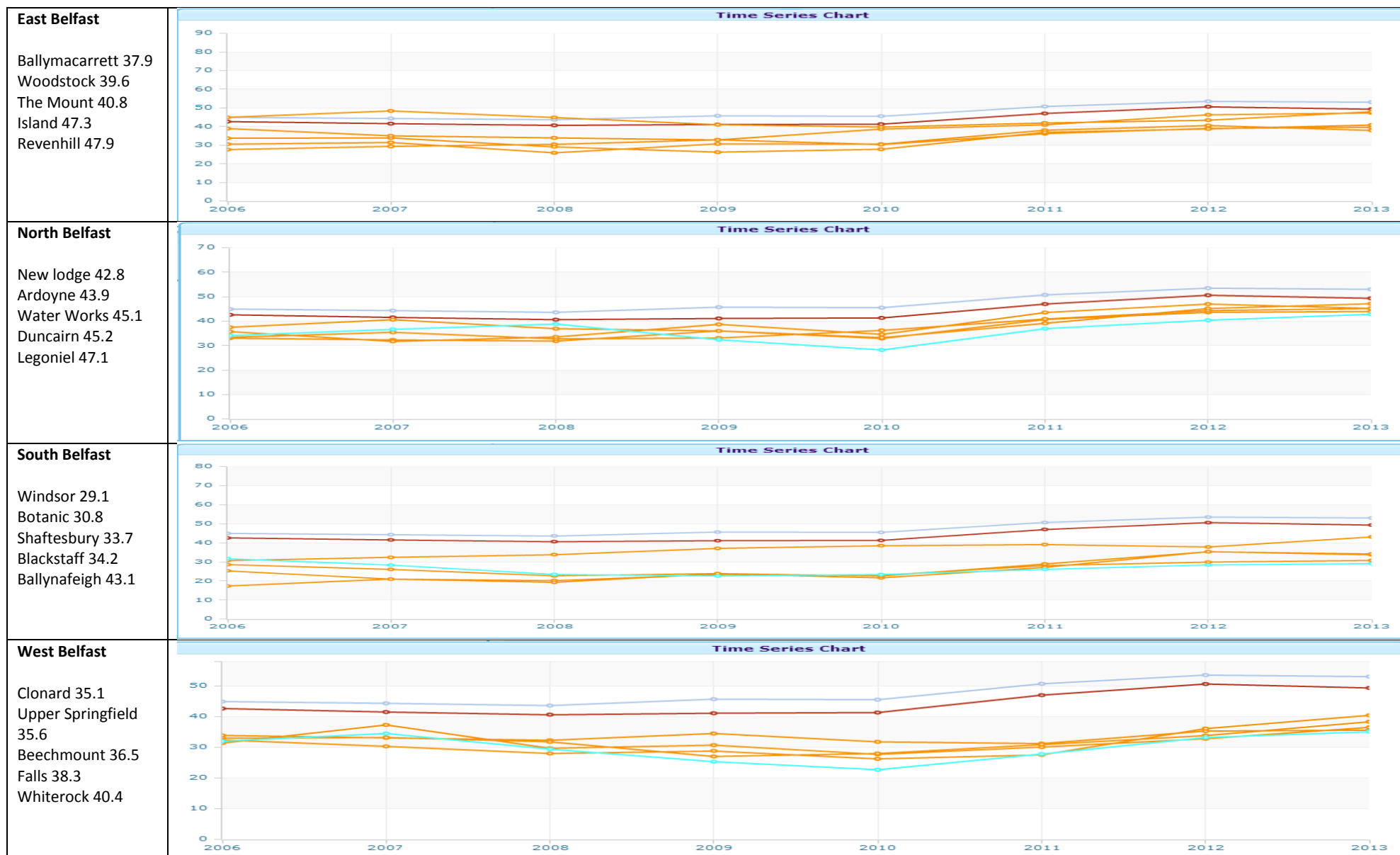

HEALTHY

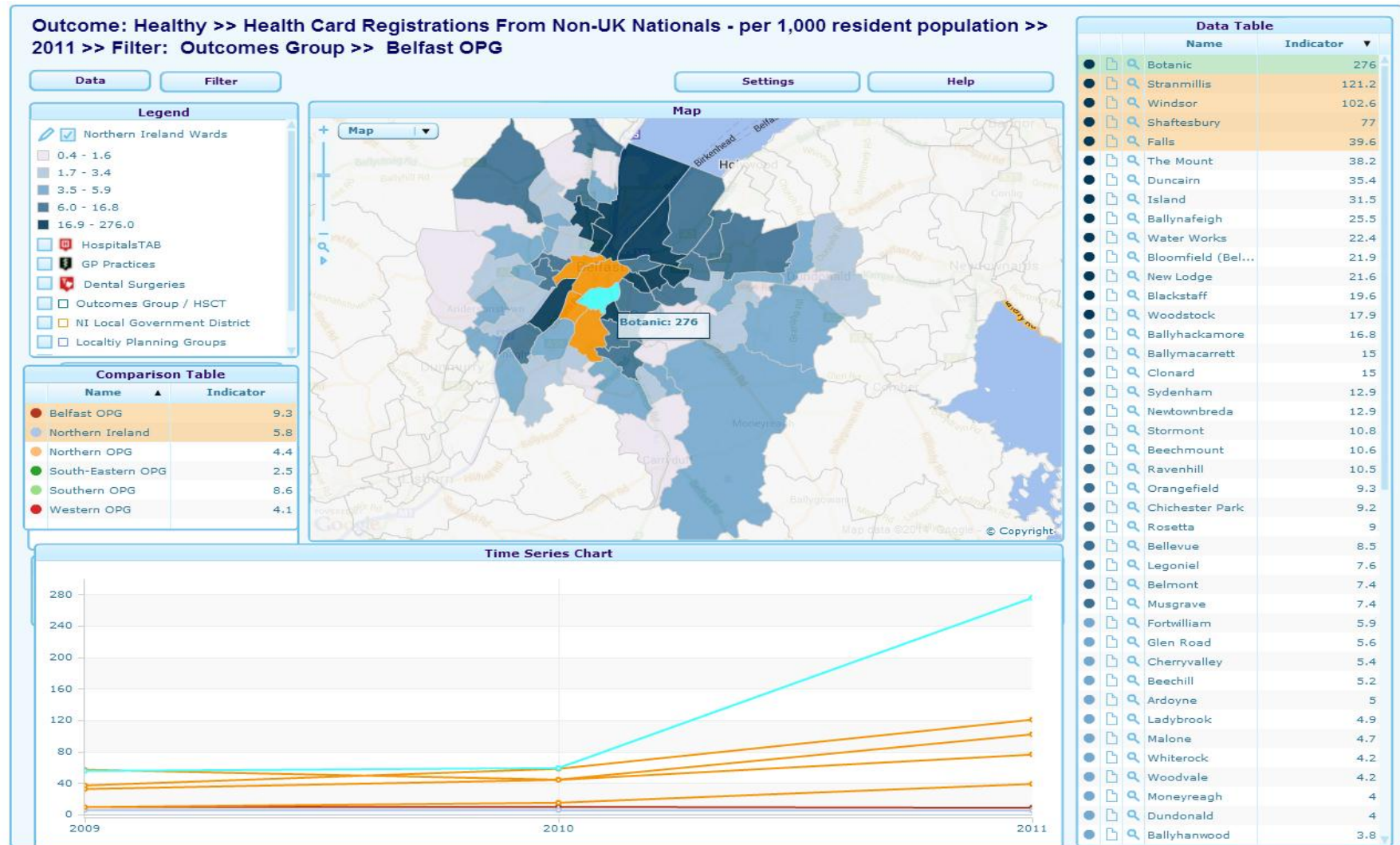

When we look at the rate of health card registrations for non-UK nationals the majority within Belfast are in and around the city centre. The top 5 wards are highlighted above with Botanic having a rate of 276 which would equate to 28% of its population. *Note: Trend lines should be read in conjunction with the data table.*

RATE PER 1000 HEALTH CARD REGISTRATIONS FROM NON UK NATIONALS DEC 2011

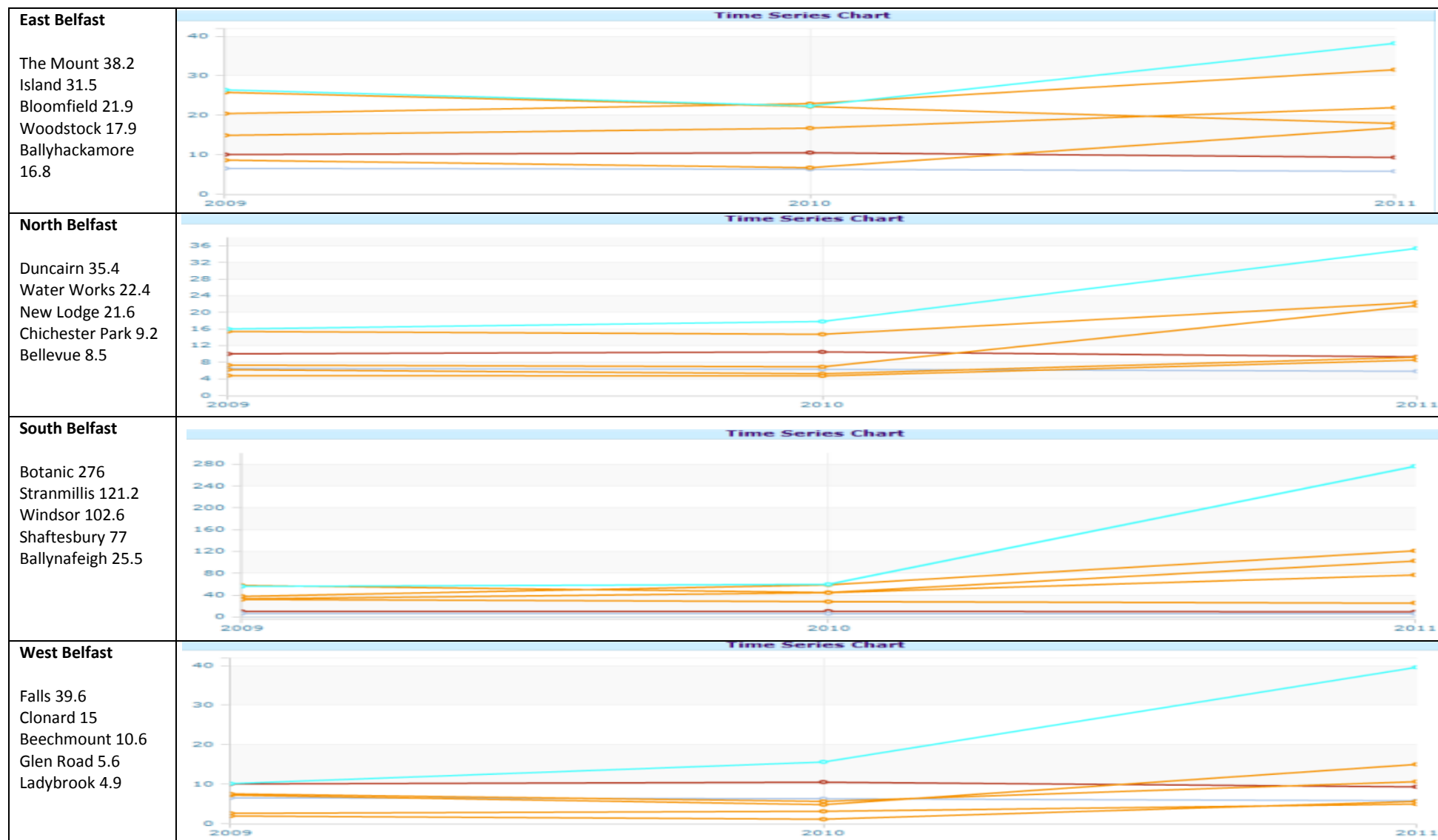

ENJOYING, LEARNING AND ACHIEVING

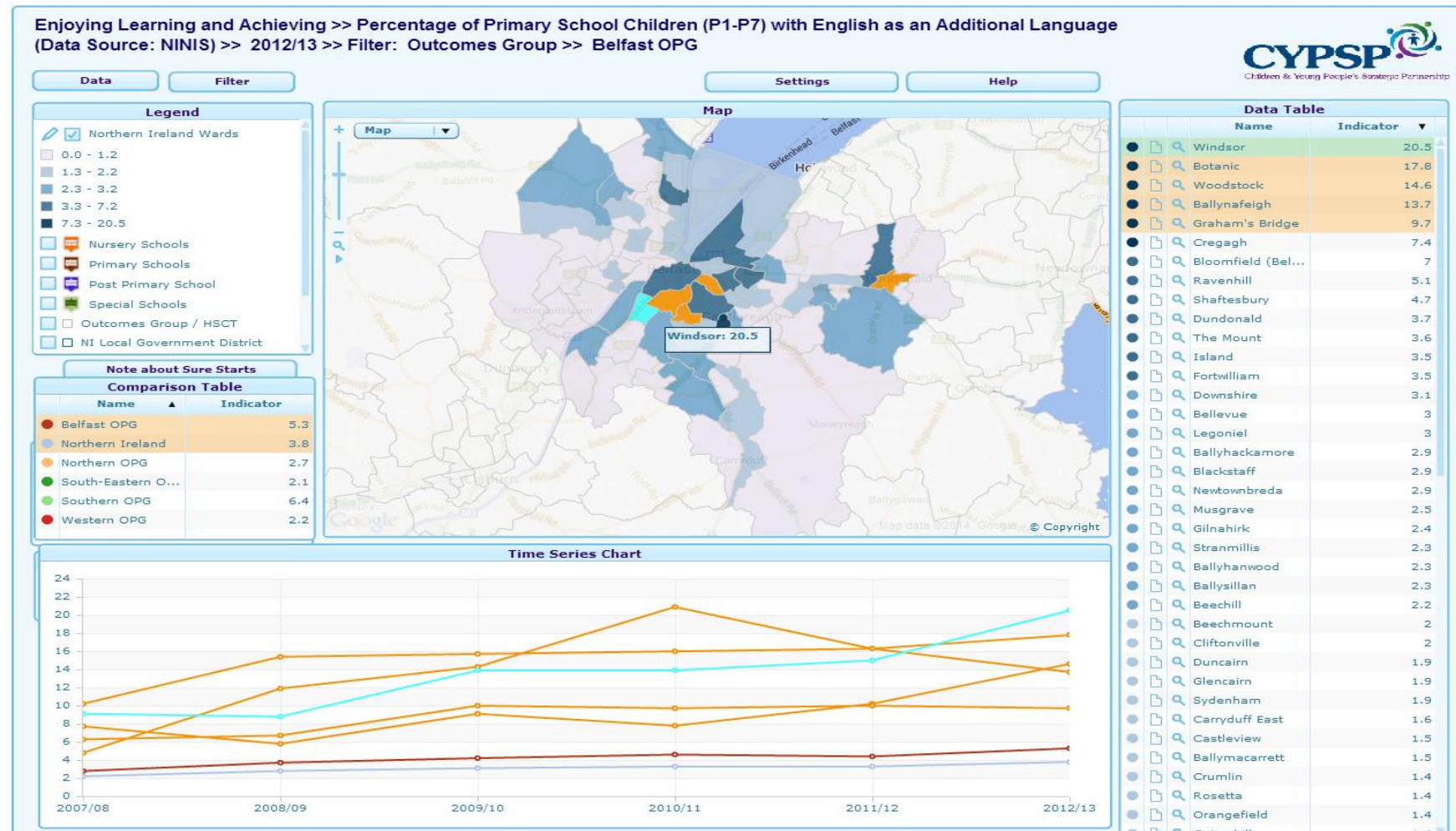

The highest 5 wards are highlighted here for percentage of primary school children who have English as an additional language with Windsor seeing the highest with 20.5%. The data table shows in descending order all other wards that are sitting above the Belfast Outcomes Group average which is depicted in dark red on the Time Series. The Northern Ireland average is the pale blue line. *Note: Trend lines should be read in conjunction with the data table i.e. highest as highlighted.*

PERCENTAGE PRIMARY SCHOOL CHILDREN WITH ENGLISH AS ADDITIONAL LANGUAGE JUNE 2013

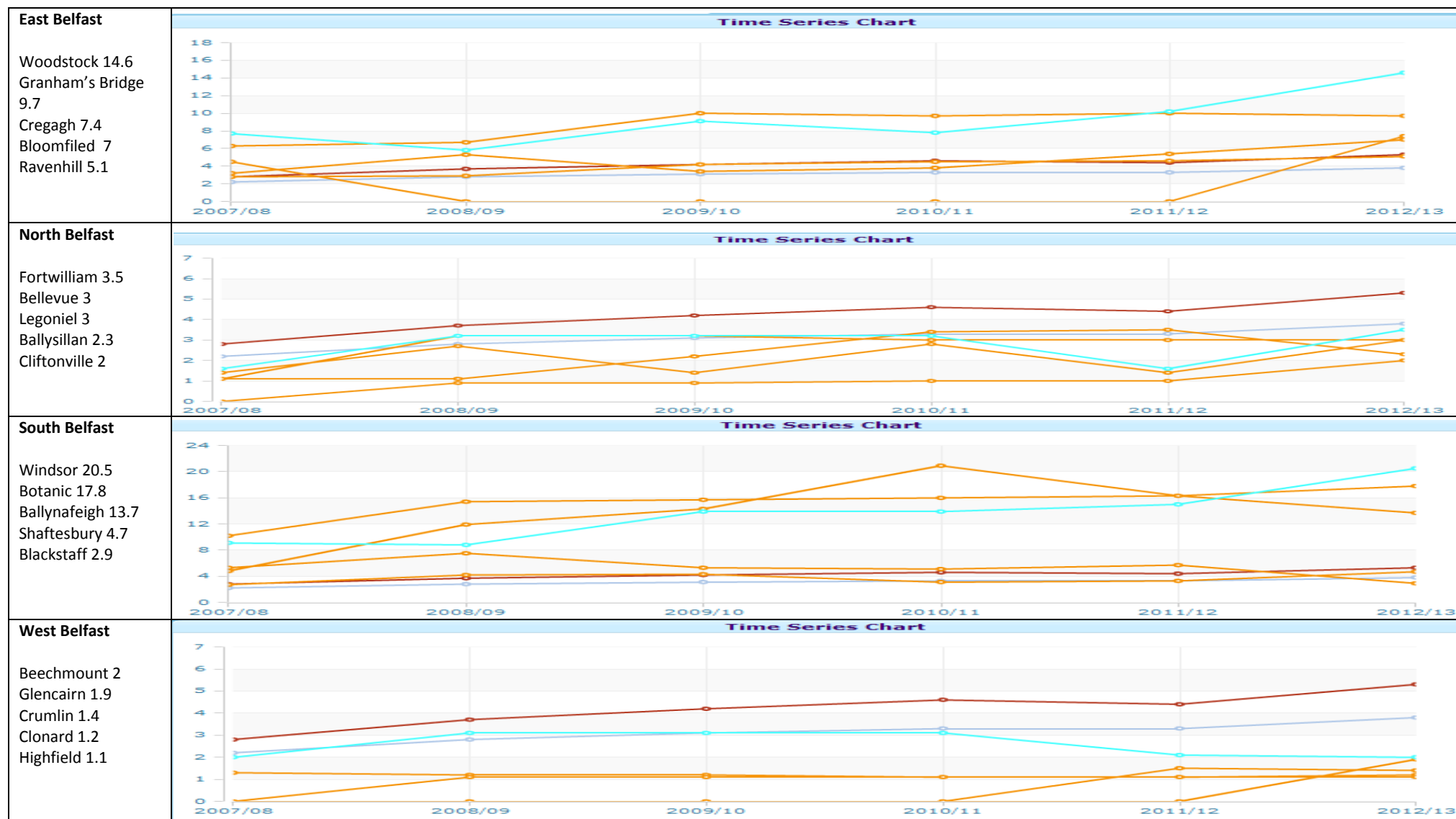

ENJOYING, LEARNING AND ACHIEVING

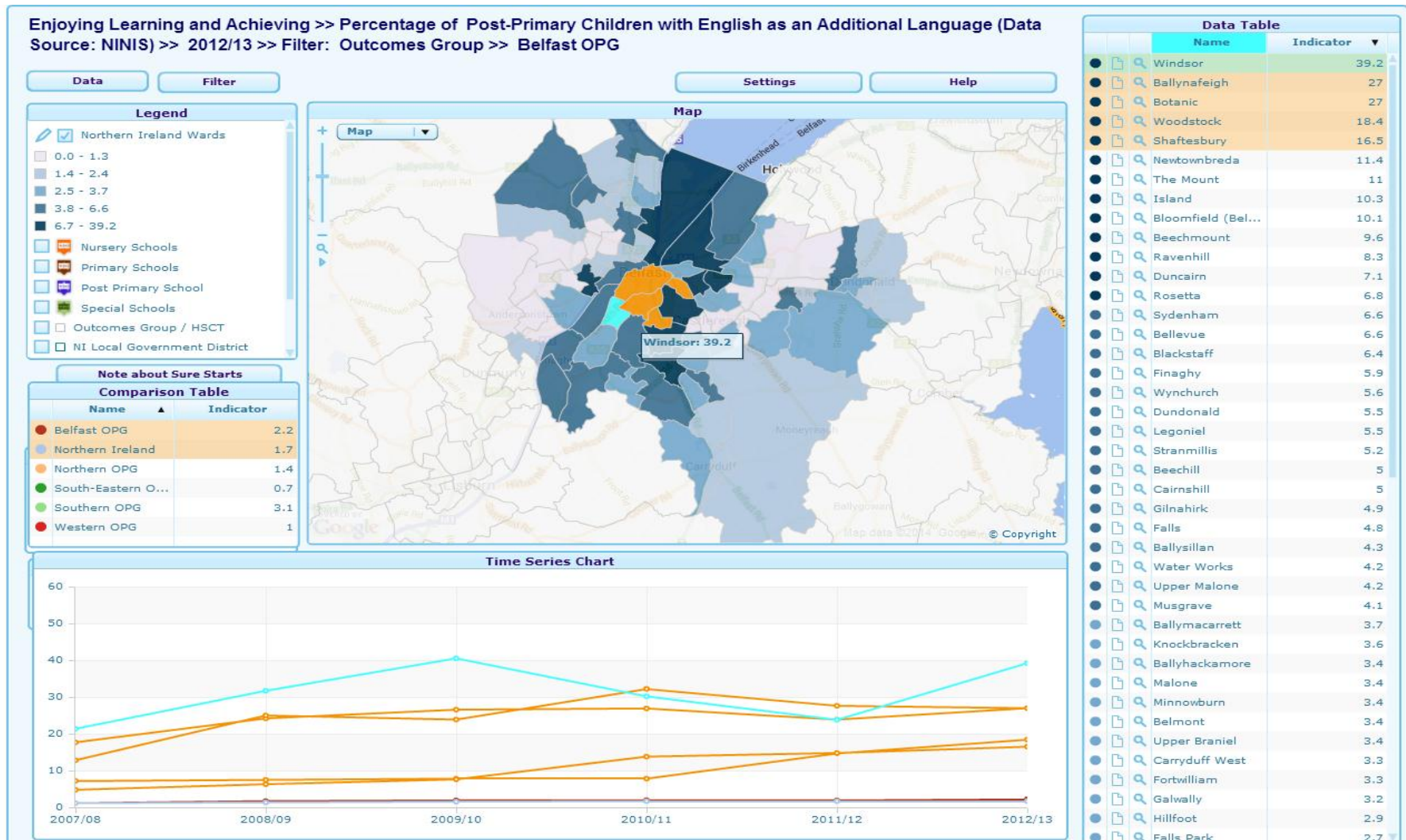

The highest 5 wards are highlighted here for percentage of post-primary school children who have English as an additional language with Windsor seeing the highest with 39.2%. The data table shows in descending order all other wards that are sitting above the Belfast Outcomes Group average which is depicted in dark red on the Time Series. The Northern Ireland average is the pale blue line. It is interesting to note there are higher numbers of older children with English as an additional language. *Note: Trend lines should be read in conjunction with the data table i.e. highest as highlighted.* All areas highlighted are seeing increases.

PERCENTAGE POST-PRIMARY SCHOOL CHILDREN WITH ENGLISH AS ADDITIONAL LANGUAGE JUNE 2013

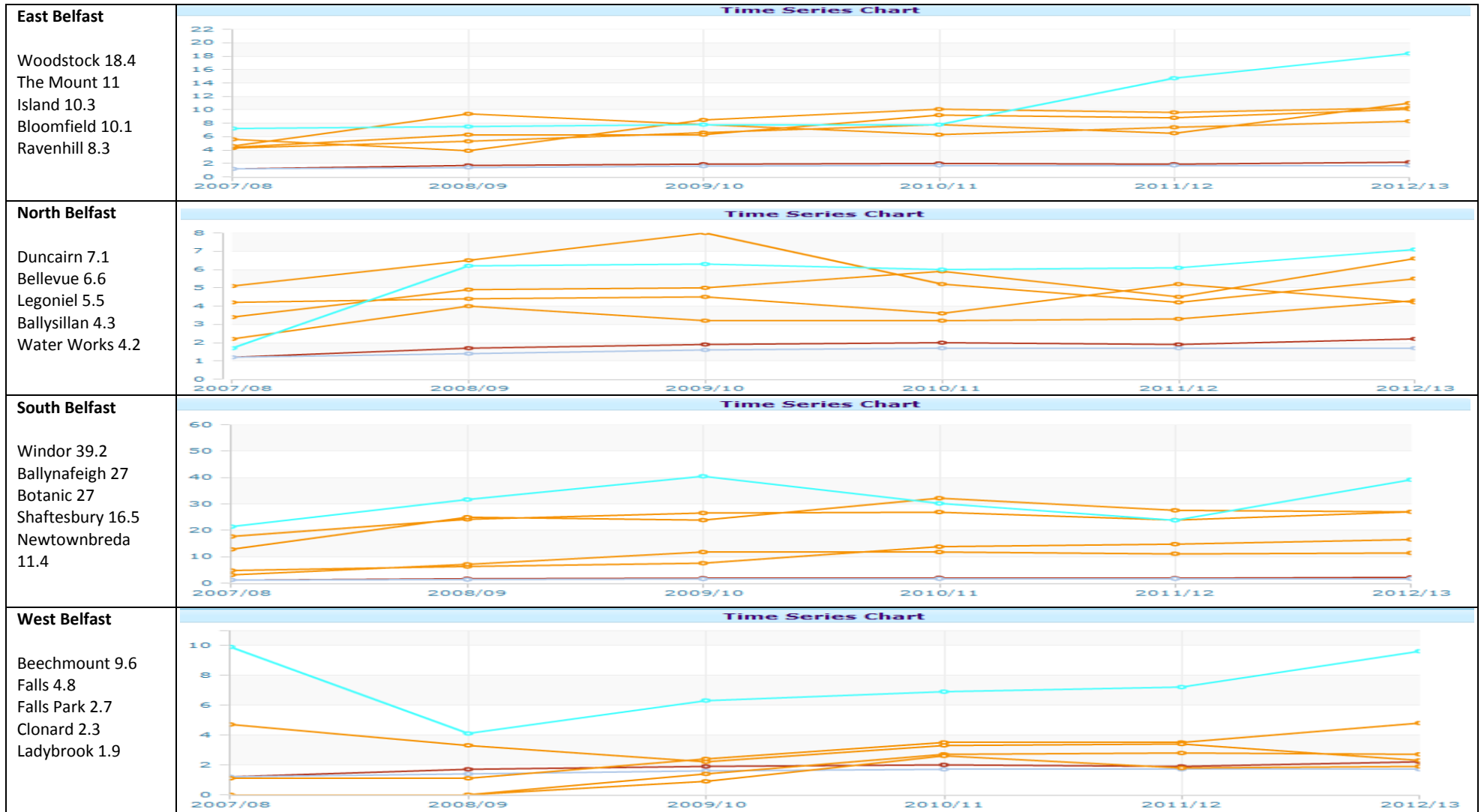

ENJOYING, LEARNING AND ACHIEVING

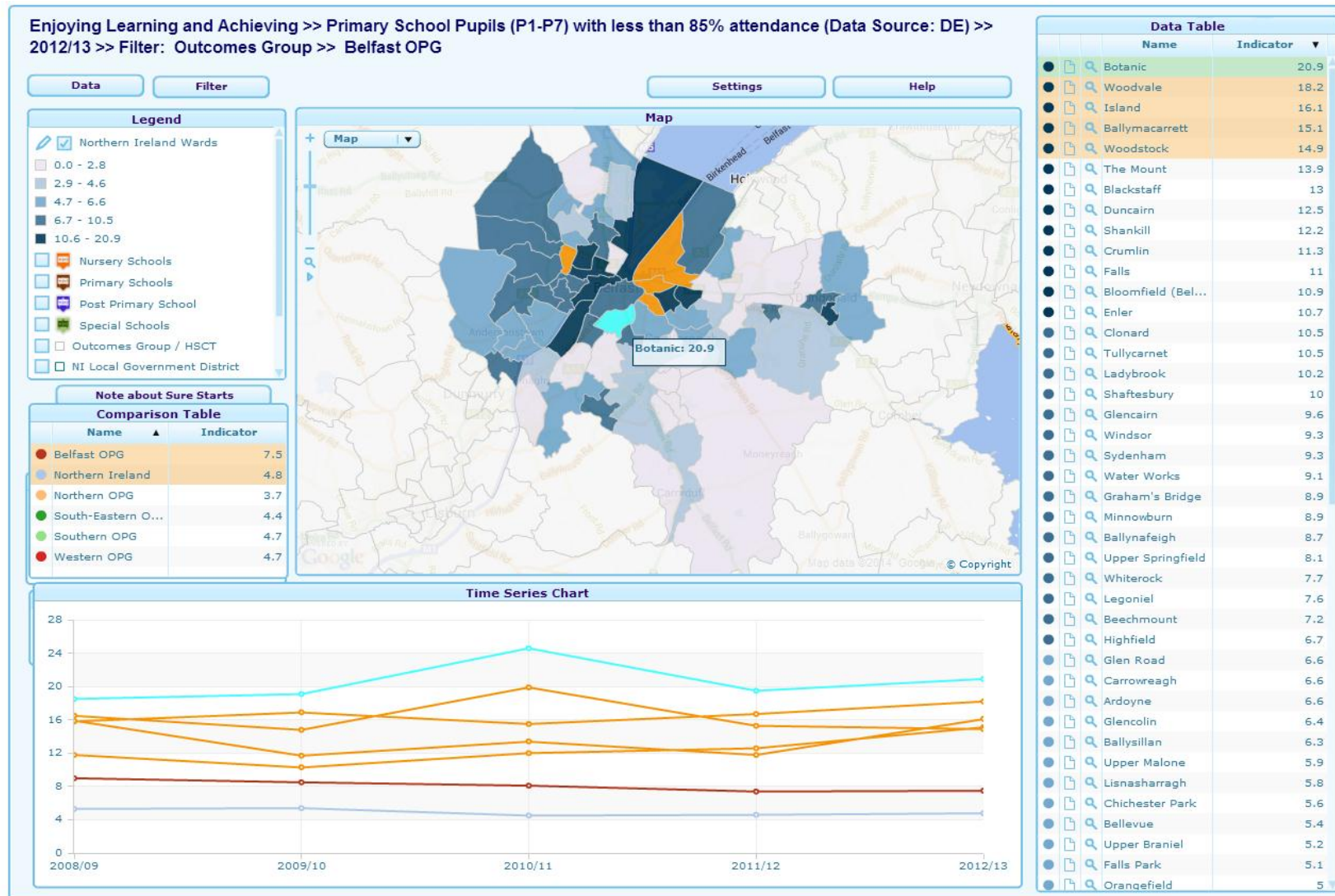

The highest 5 wards are highlighted here for percentage of primary school children with less than 85% attendance with Botanic seeing the highest with 19.5%. The data table shows in descending order all others wards that are sitting above the Belfast Outcomes Group average which is depicted in dark red on both the Bar Chart and Time Series. The Northern Ireland average is the pale blue line. *Note: Trend lines should be read in conjunction with the data table i.e. highest as highlighted.*

PERCENTAGE PRIMARY SCHOOL CHILDREN WITH LESS THAN 85% ATTENDANCE AT JUNE 2013



ENJOYING, LEARNING AND ACHIEVING

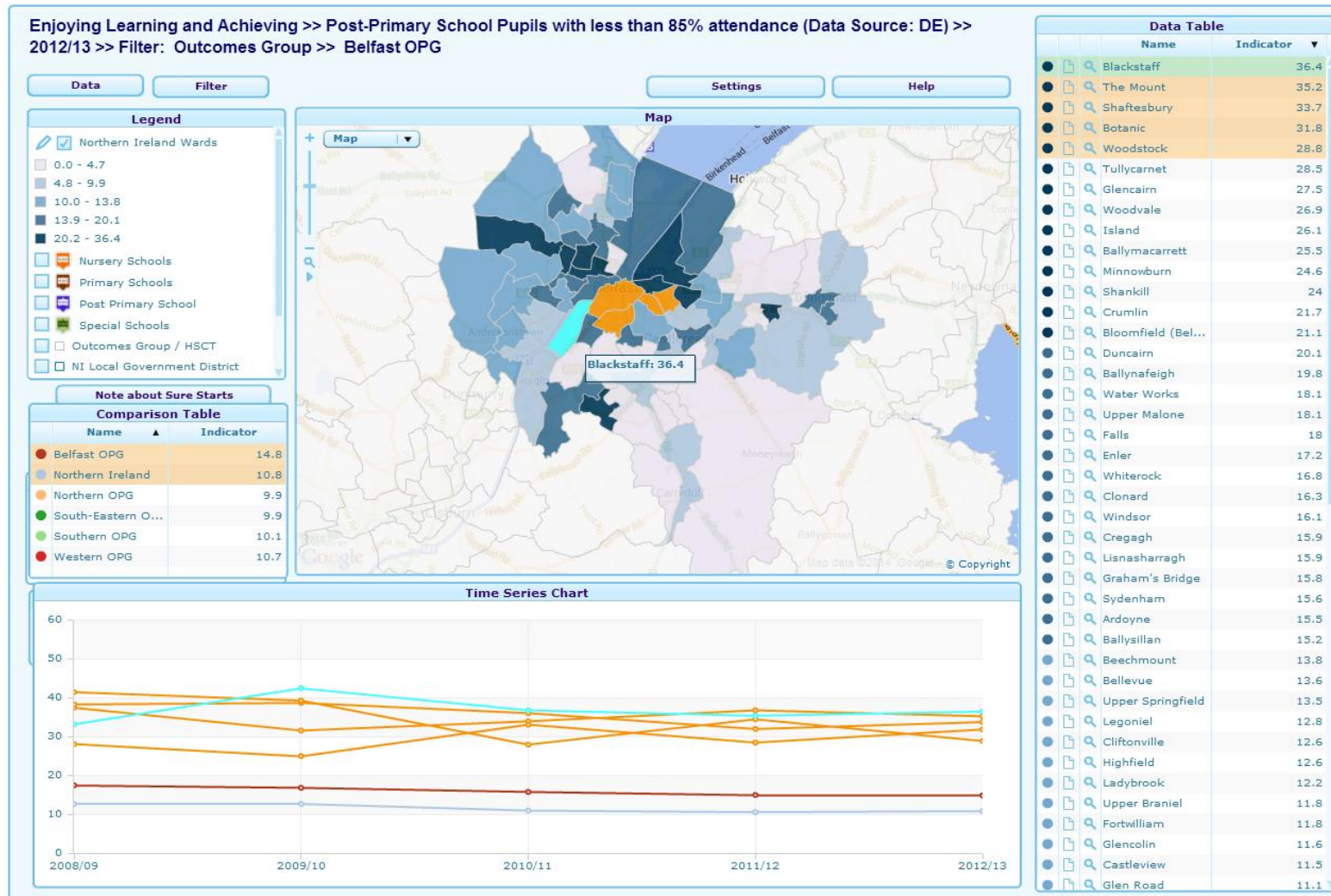

The highest 5 wards are highlighted here for percentage of post-primary school children with less than 85% attendance with Blackstaff seeing the highest with 36.4%. The data table shows in descending order all others wards that are sitting above the Belfast Outcomes Group average which is depicted in dark red on the Time Series. The Northern Ireland average is the pale blue line. *Note: Trend lines should be read in conjunction with the data table i.e. highest as highlighted.*

PERCENTAGE POST –PRIMARY SCHOOL CHILDREN LESS THAN 85% ATTENDANCE AT JUNE 2013

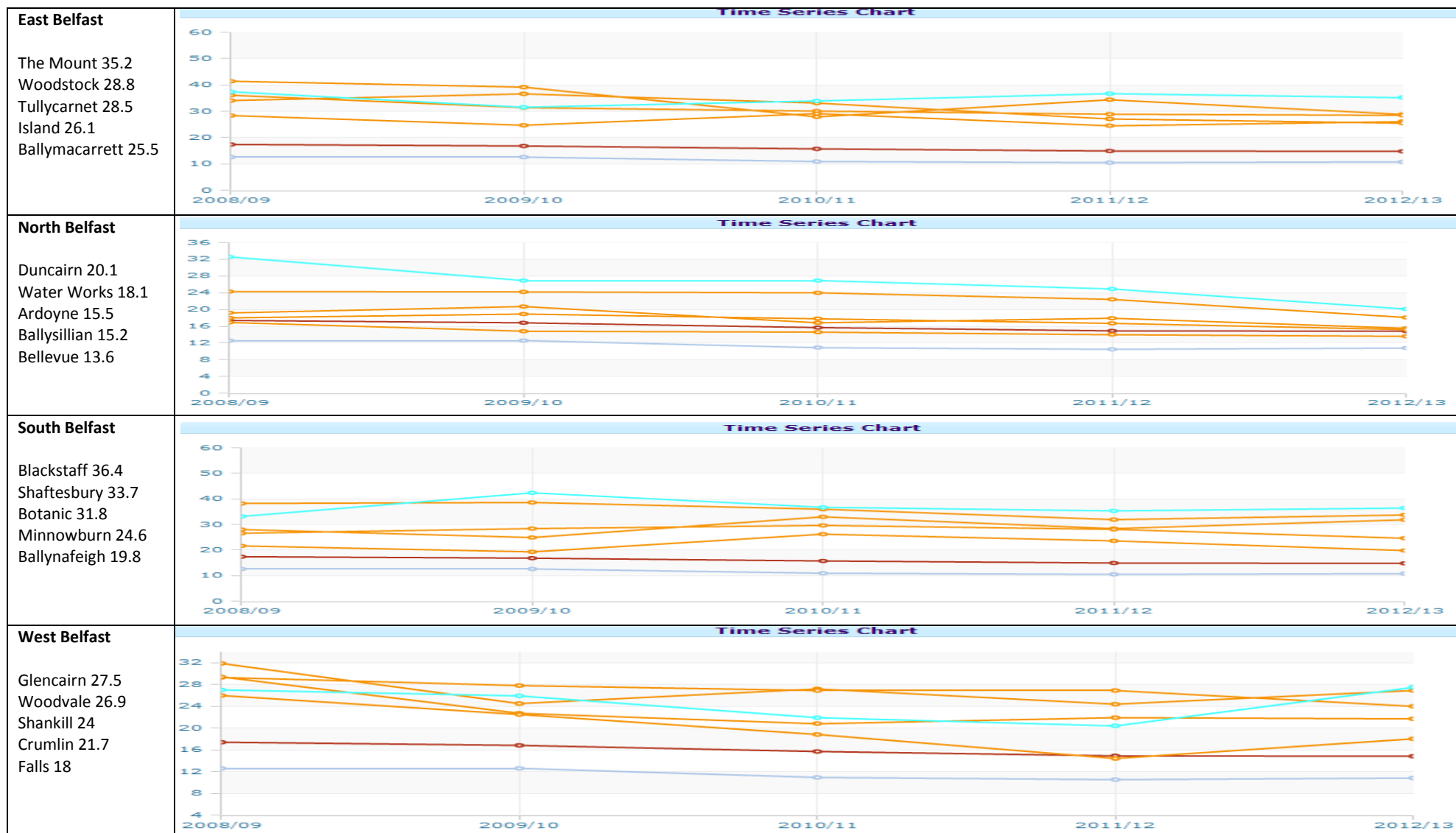

ENJOYING, LEARNING AND ACHIEVING

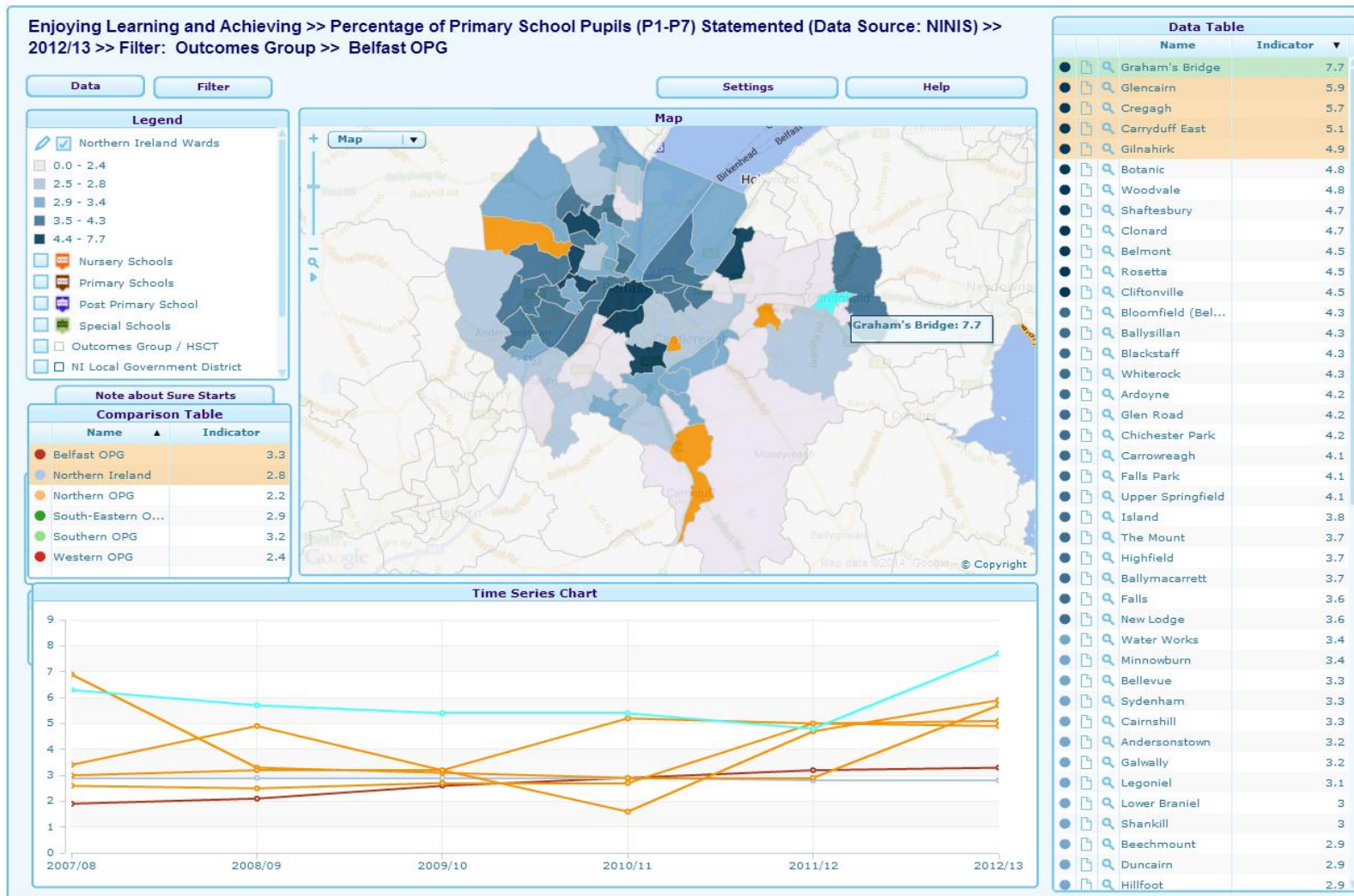

The highest 5 wards are highlighted here for percentage of primary school children who have a full Statement of educational needs with Graham's Bridge seeing the highest with 7.7%. The data table shows in descending order all others wards that are sitting above the Belfast Outcomes Group average which is depicted in dark red on the Time Series. The Northern Ireland average is the pale blue line. *Note: Trend lines should be read in conjunction with the data table i.e. highest as highlighted.*

PERCENTAGE PRIMARY SCHOOL PUPILS STATEMENTED AT JUNE 2013

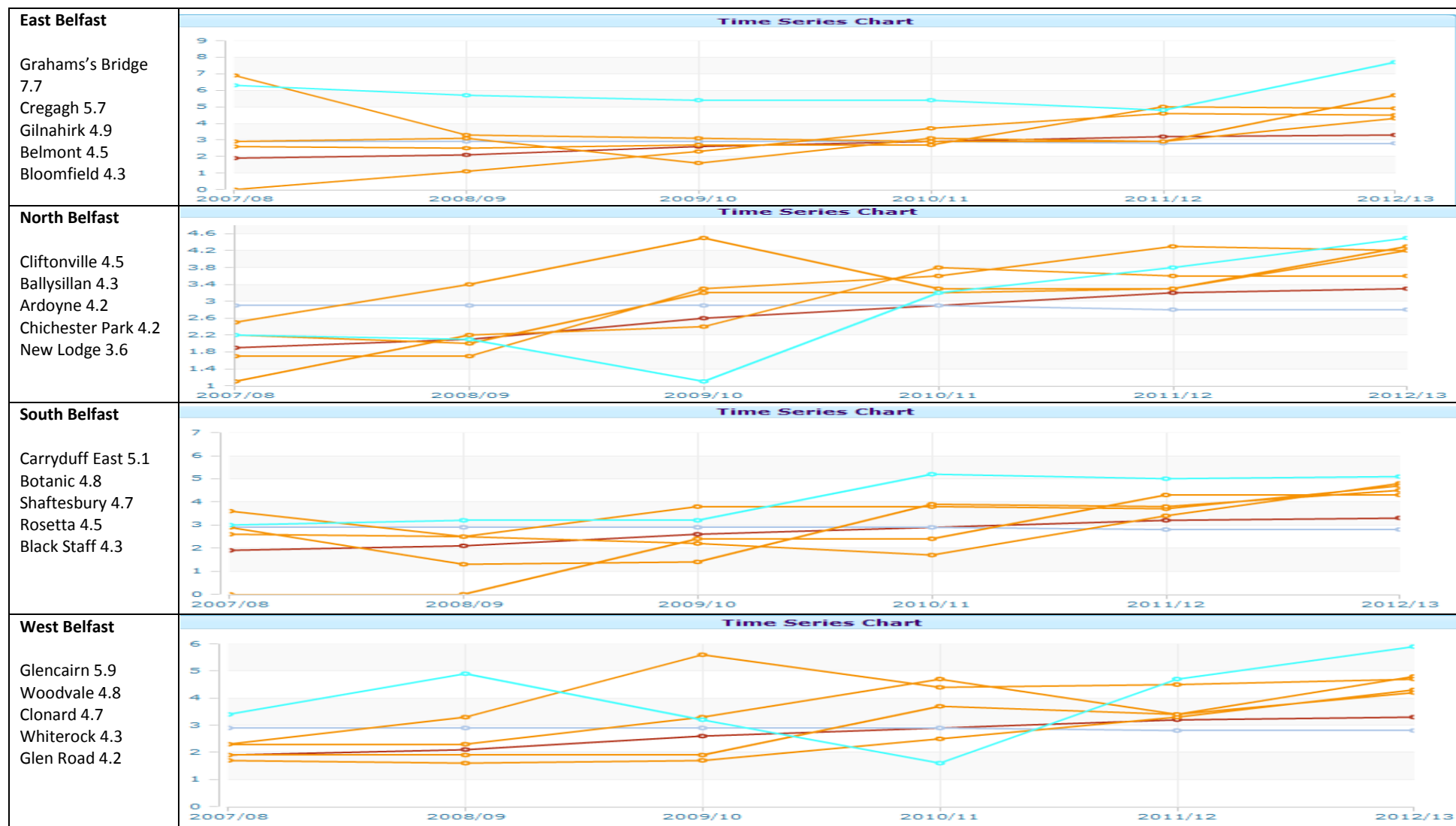

ENJOYING, LEARNING AND ACHIEVING

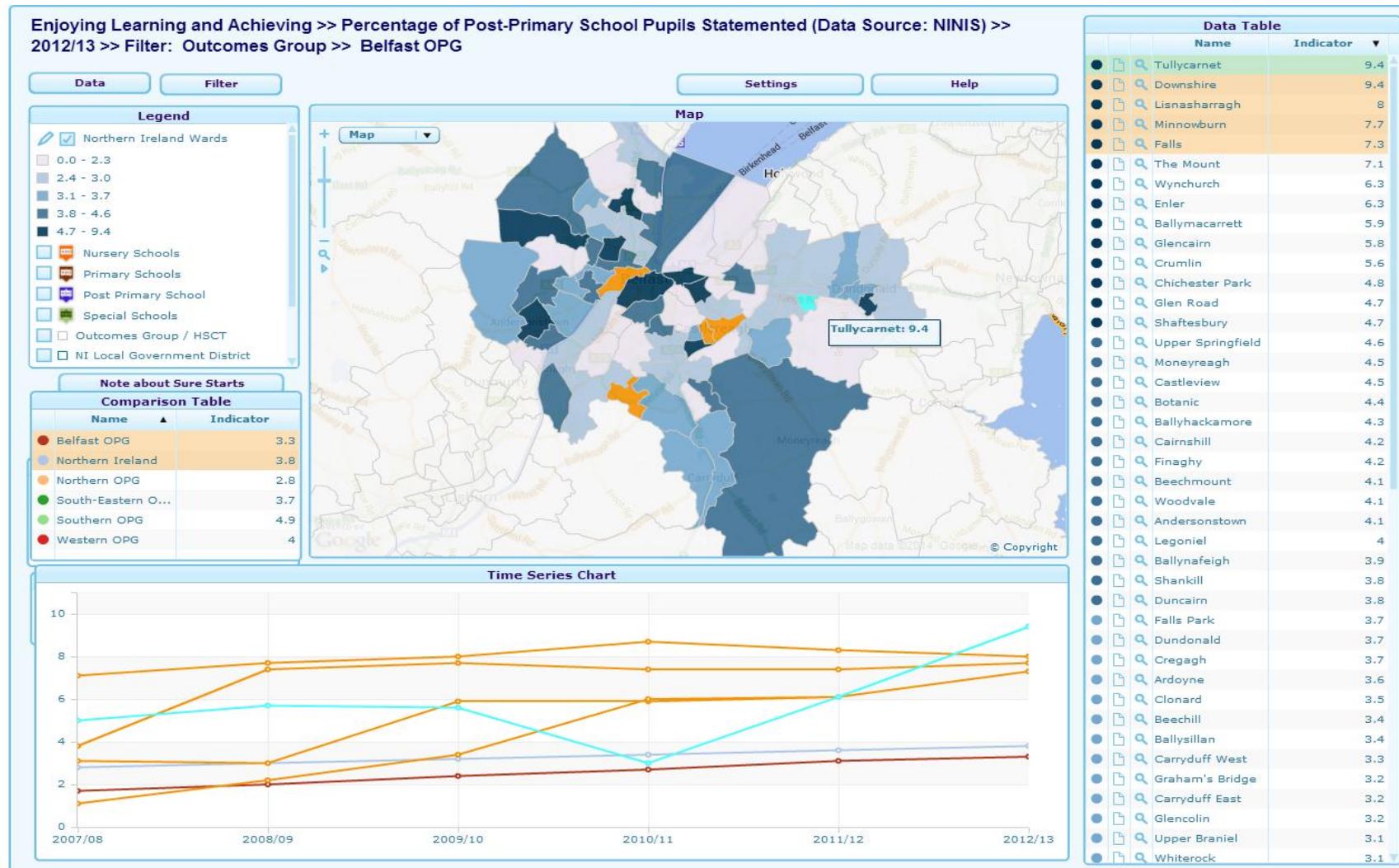

The highest 5 wards are highlighted here for percentage of post-primary school children who have a full Statement of educational needs with Tullycarnet and Downshire seeing the highest with 9.4%. The data table shows in descending order all others wards that are sitting above the Belfast Outcomes Group average which is depicted in dark red on the Time Series. The Northern Ireland average is the pale blue line. *Note: Trend lines should be read in conjunction with the data table i.e. highest as highlighted.*

PERCENTAGE POST-PRIMARY SCHOOL PUPILS STATEMENTED AT JUNE 2013

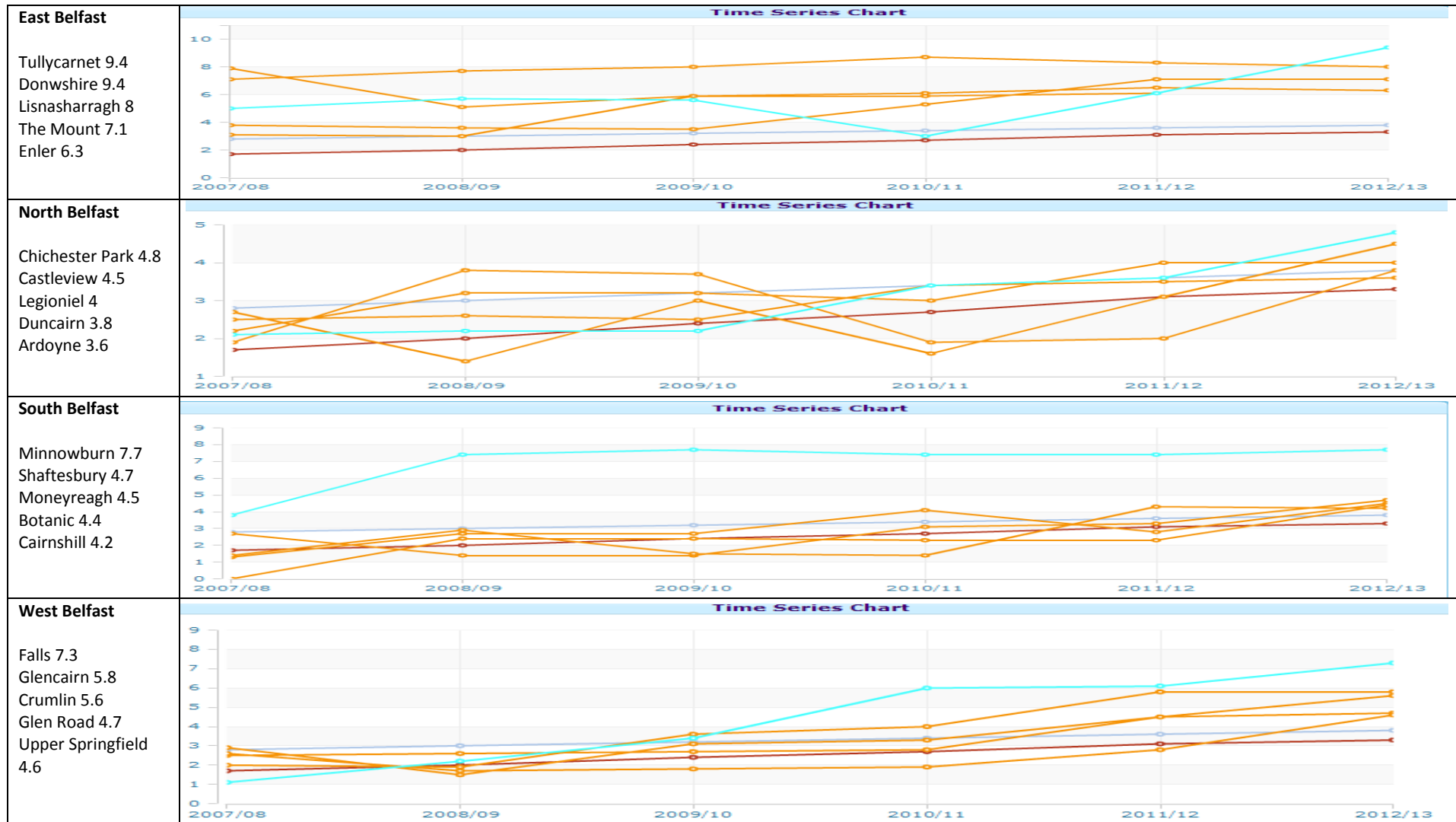

ENJOYING, LEARNING AND ACHIEVING

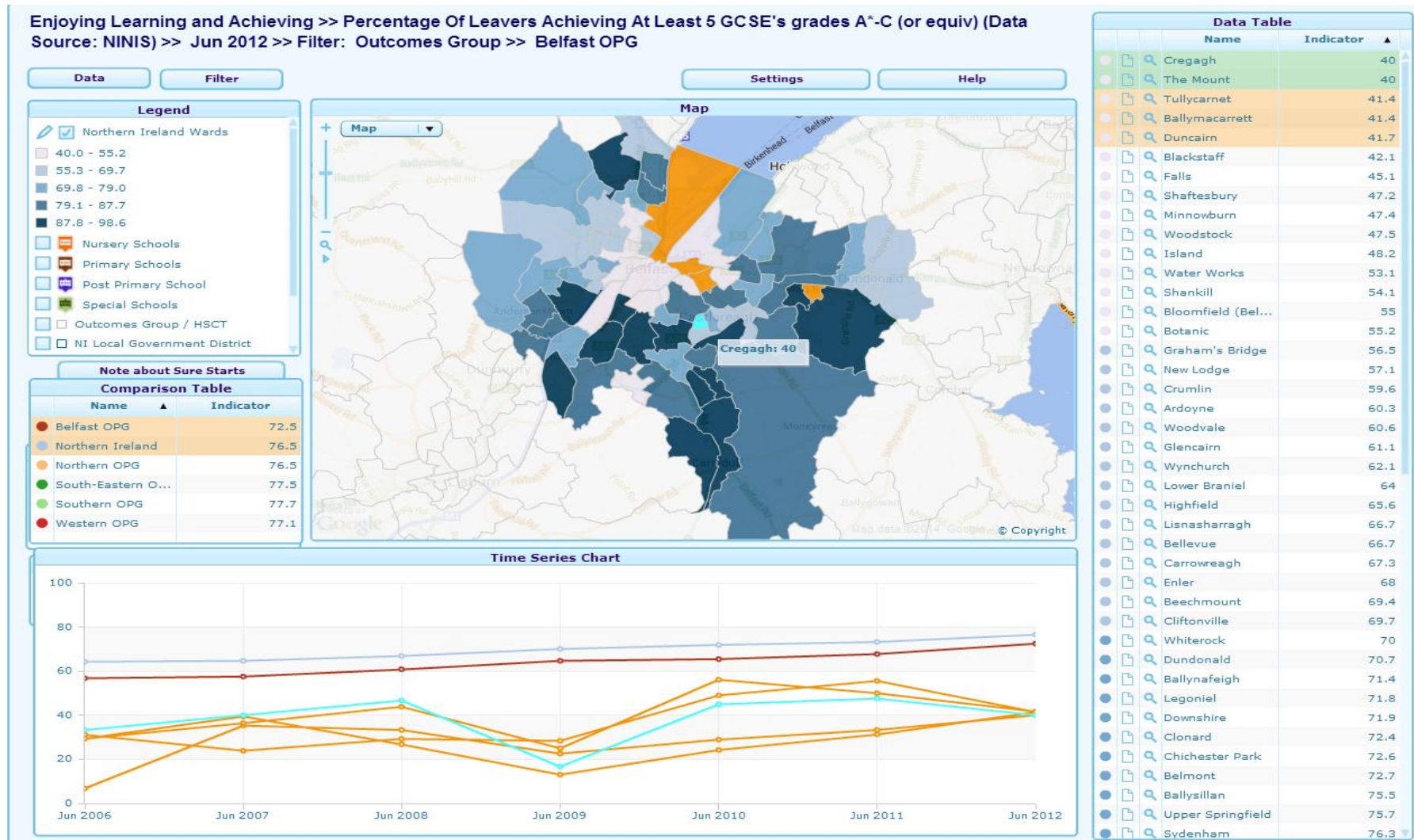

The poorest 5 wards are highlighted here for percentage of leavers achieving 5 GCSEs A-C (or equivalent) with Cregagh seeing the lowest with 40%. The data table shows in ascending order all other wards that are sitting below the Belfast Outcomes Group average which is depicted in dark red on the Time Series. The Northern Ireland average is the pale blue line. *Note: Trend lines should be read in conjunction with the data table i.e. lowest as highlighted.*

PERCENTAGE LEAVERS ACHIEVING 5 GCSES A*-C (OR EQUIV) JUNE 2012

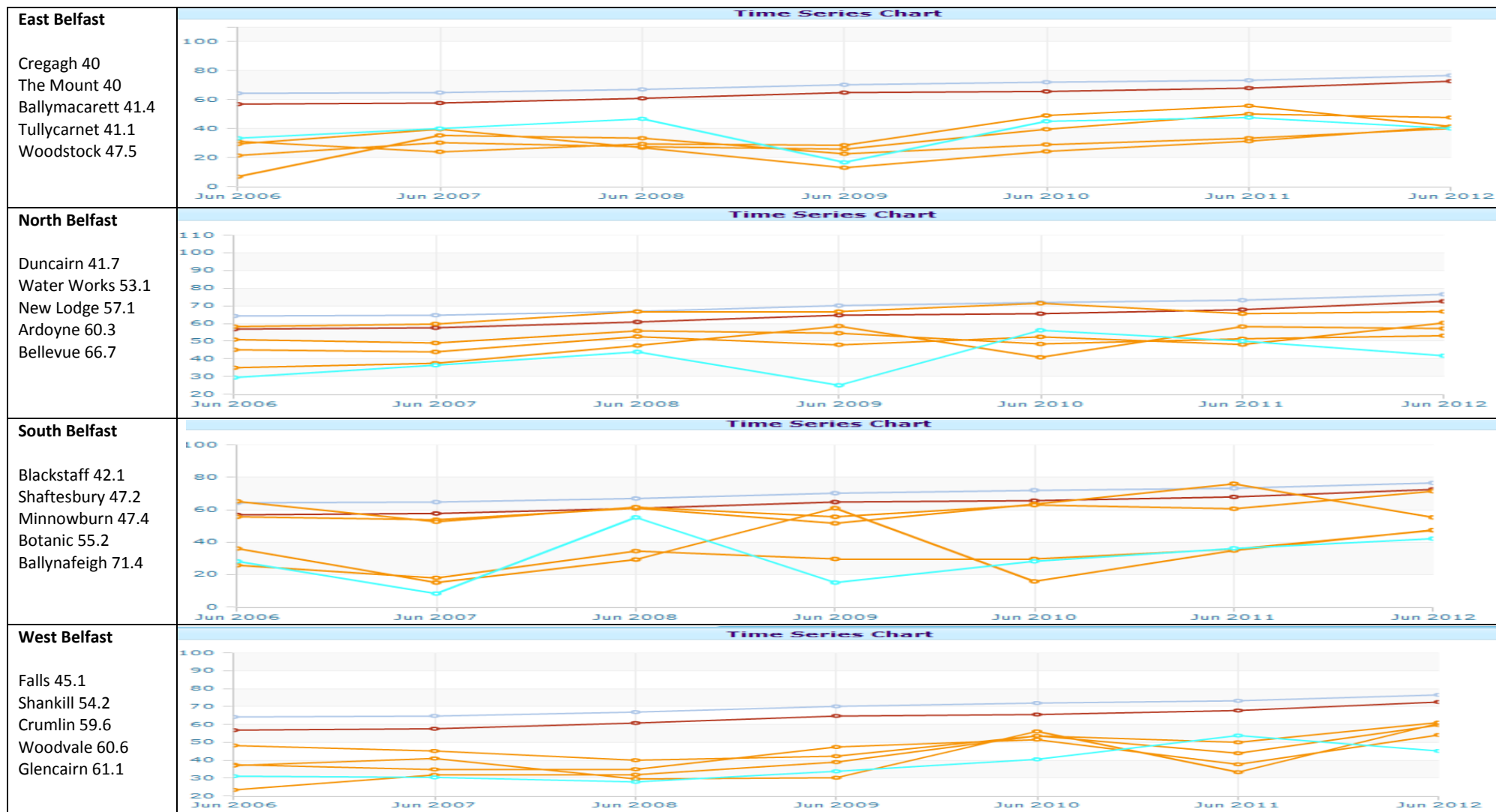

LIVING IN SAFETY AND WITH STABILITY

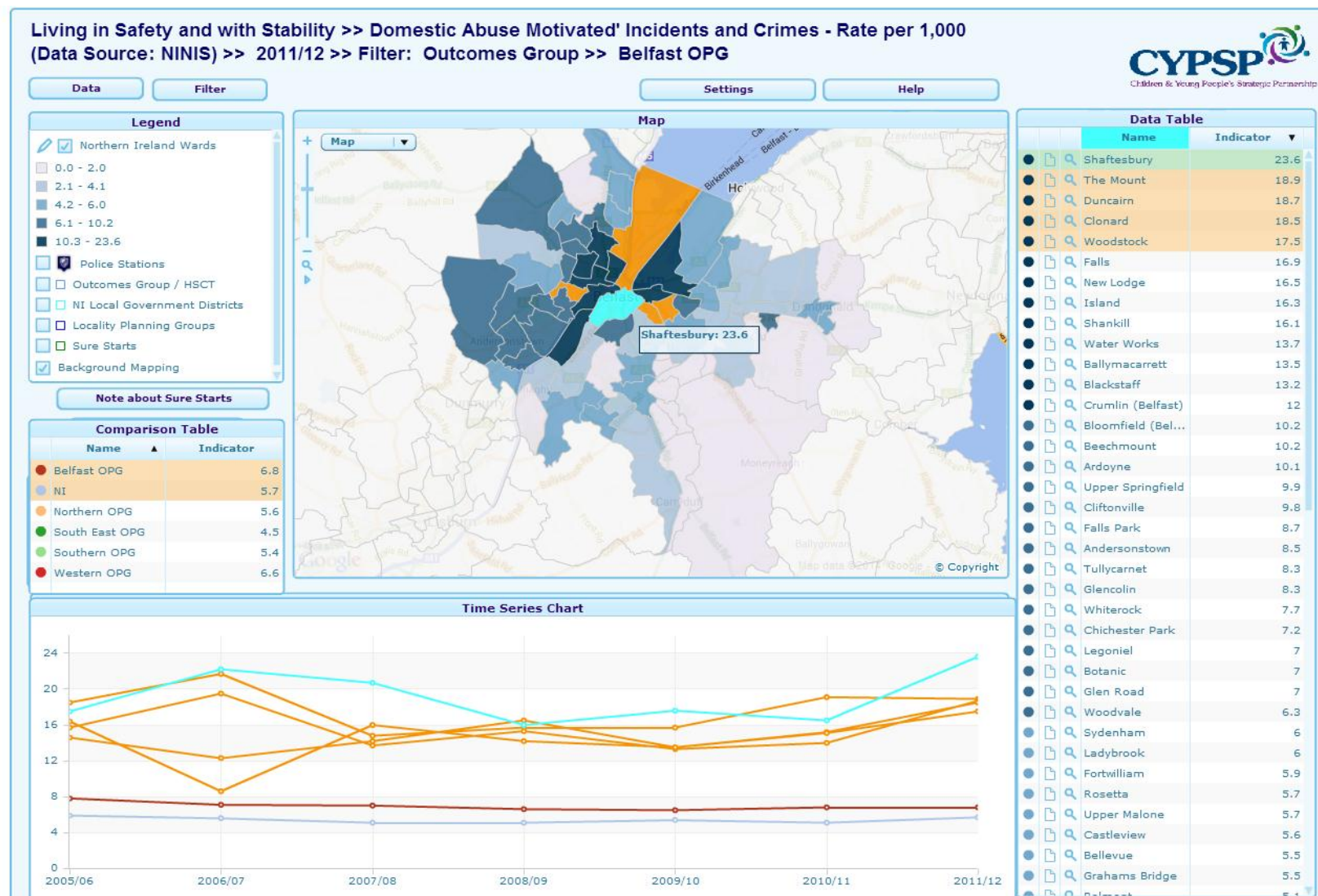

The highest 5 wards are highlighted here for rate of Domestic Abuse Incidents and Crimes with Shaftesbury seeing the highest with 23.6. The data table shows in descending order all others wards that are sitting above the Belfast Outcomes Group average which is depicted in dark red on the Time Series. The Northern Ireland average is the pale blue line. *Note: Trend lines should be read in conjunction with the data table i.e. highest as highlighted.*

RATE PER 1000 DOMESTIC ABUSE INCIDENTS AND CRIMES MAR 12

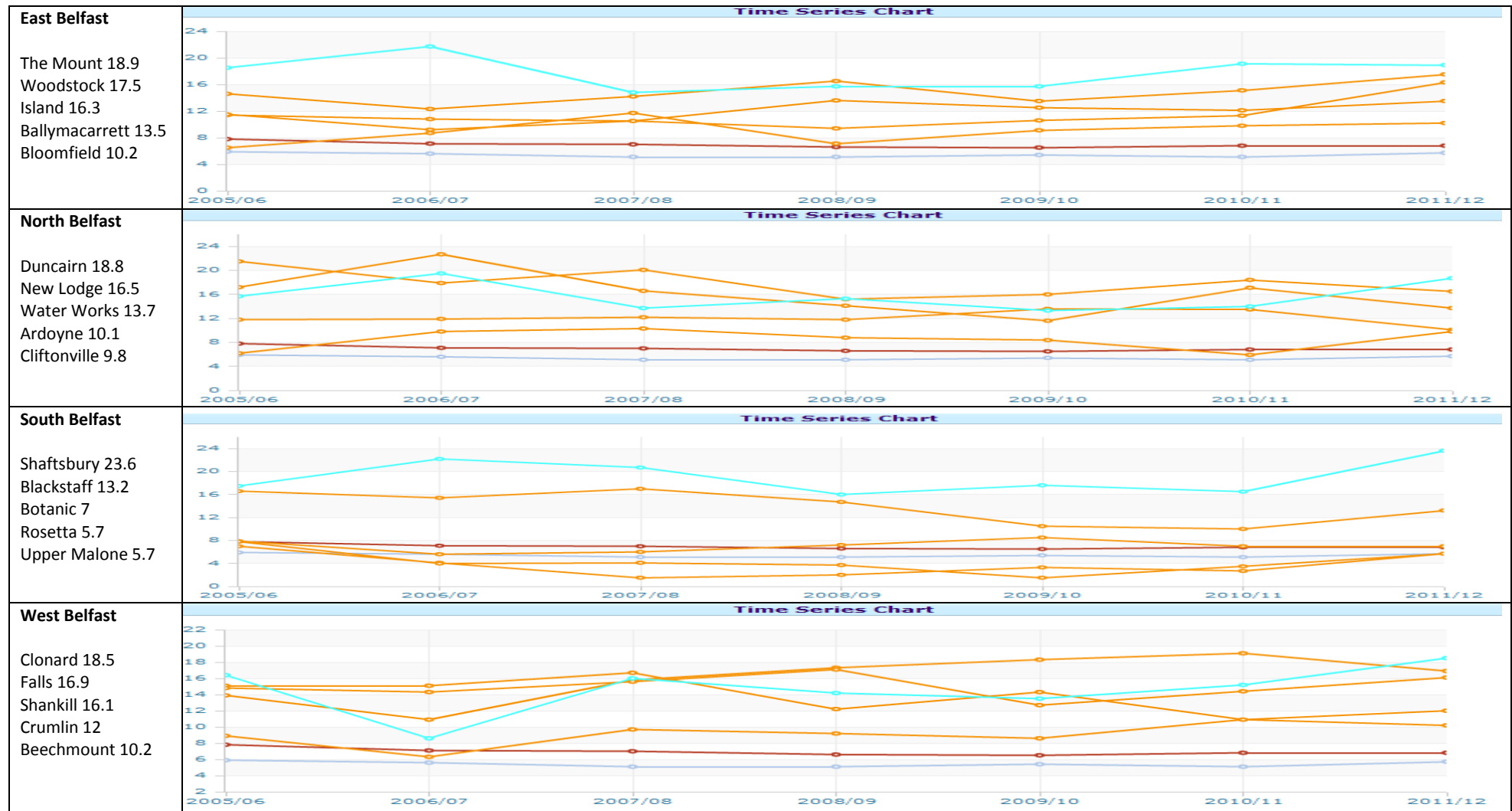

LIVING IN SAFETY AND WITH STABILITY

Living in Safety and with Stability >> Anti-Social Behaviour Incidents - Rate per 1,000 (Data Source: NINIS)
>> 2012/13 >> Filter: Outcomes Group >> Belfast OPG

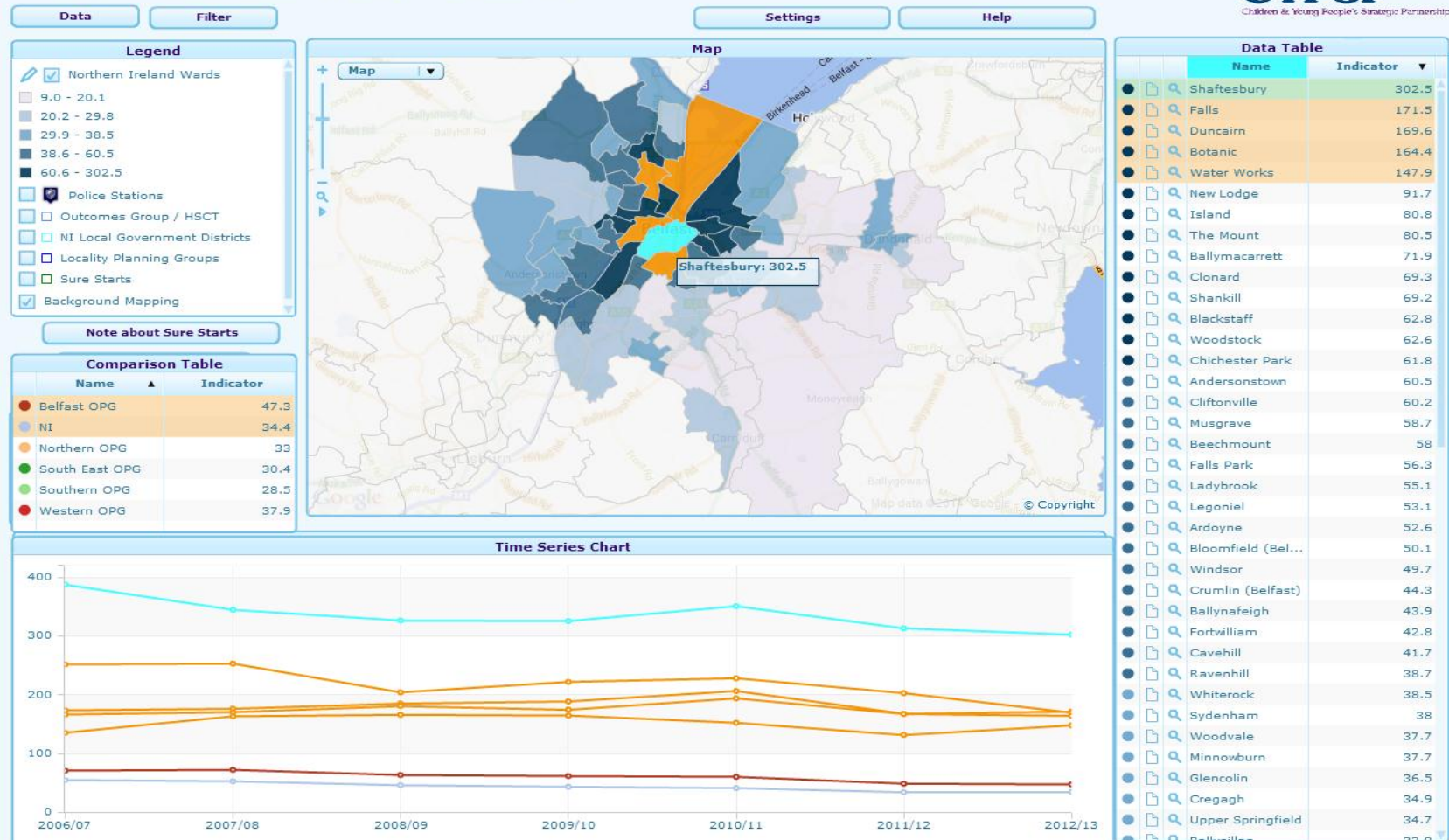

The highest 5 wards are highlighted here for rate of Anti-Social Behaviour Incidents with Shaftesbury seeing the highest with 302.5. The data table shows in descending order all others wards that are sitting above the Belfast Outcomes Group average which is depicted in dark red on the Time Series. The Northern Ireland average is the pale blue line. *Note: Trend lines should be read in conjunction with the data table i.e. highest as highlighted.*

RATE PER 1000 ANTI-SOCIAL BEHAVIOUR INCIDENTS MAR 13

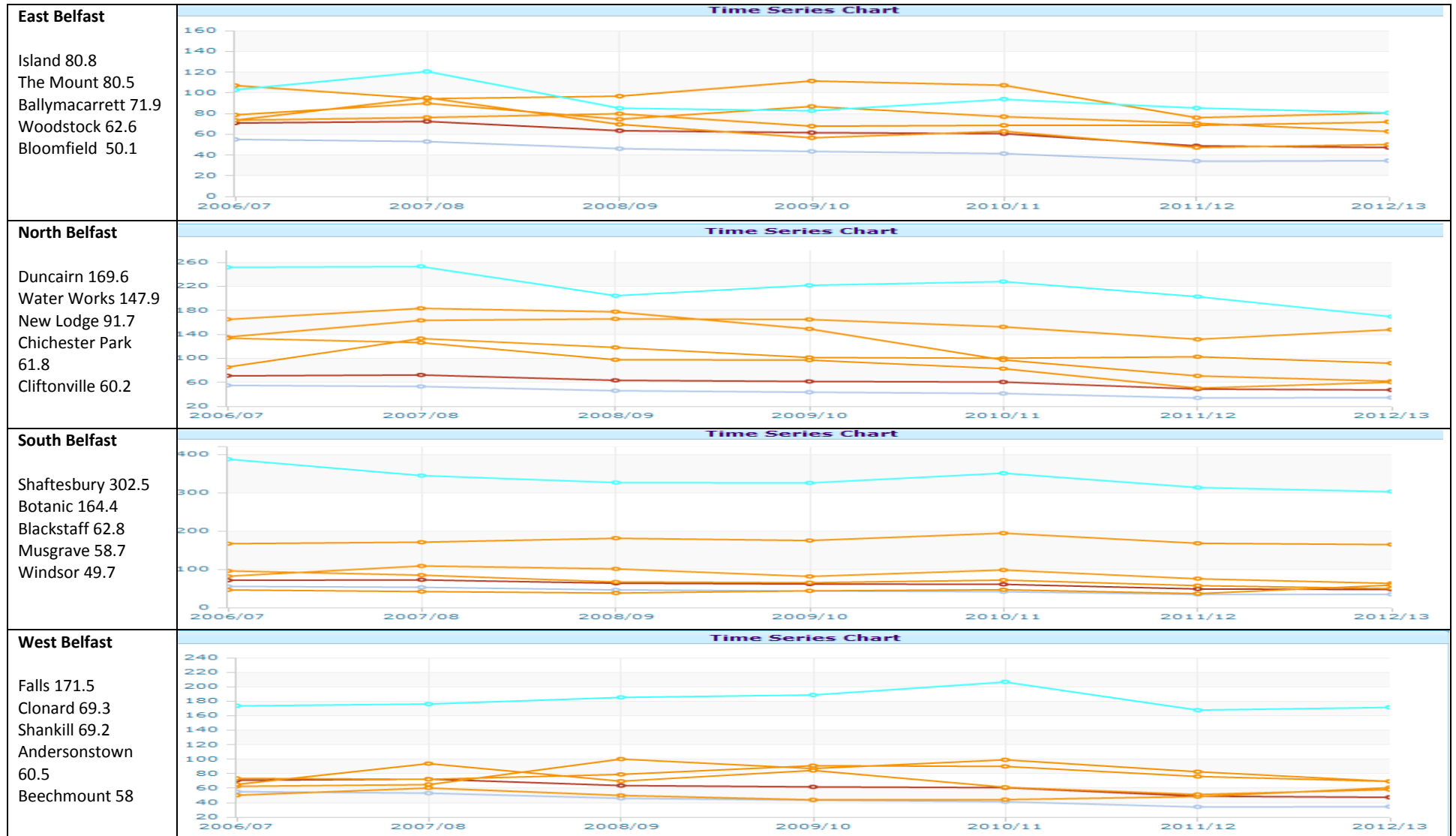

LIVING IN SAFETY AND WITH STABILITY

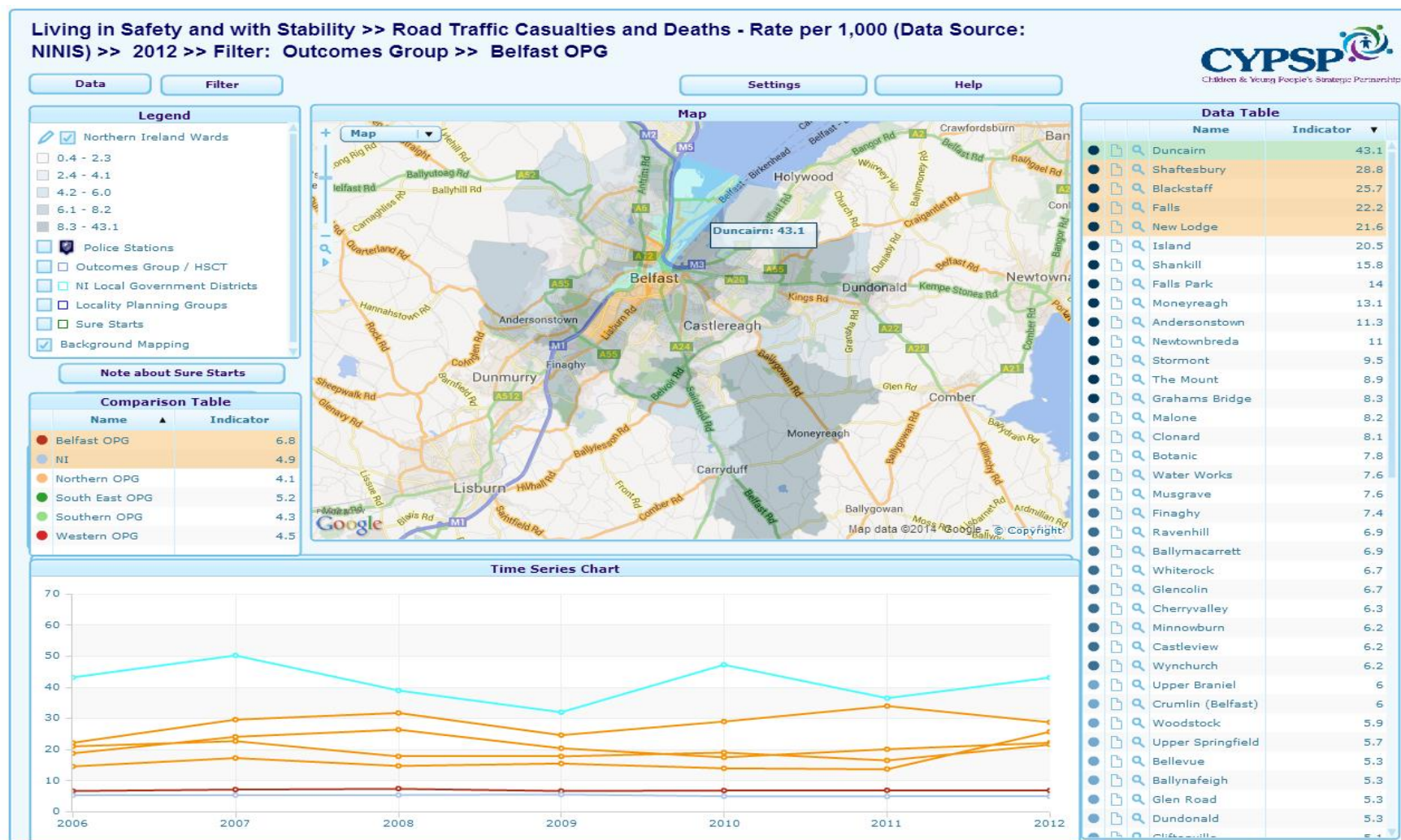

The highest 5 wards are highlighted here for rate of road traffic casualties and deaths with Duncairn seeing the highest with 43.1. The data table shows in descending order all others wards that are sitting above the Belfast Outcomes Group average which is depicted in dark red on the Time Series. The Northern Ireland average is the pale blue line. The map has been faded down to show the main roads within each ward area. *Note: Trend lines should be read in conjunction with the data table i.e. highest as highlighted.*

RATE PER 1000 ROAD TRAFFIC CASUALTIES AND DEATHS DEC 12

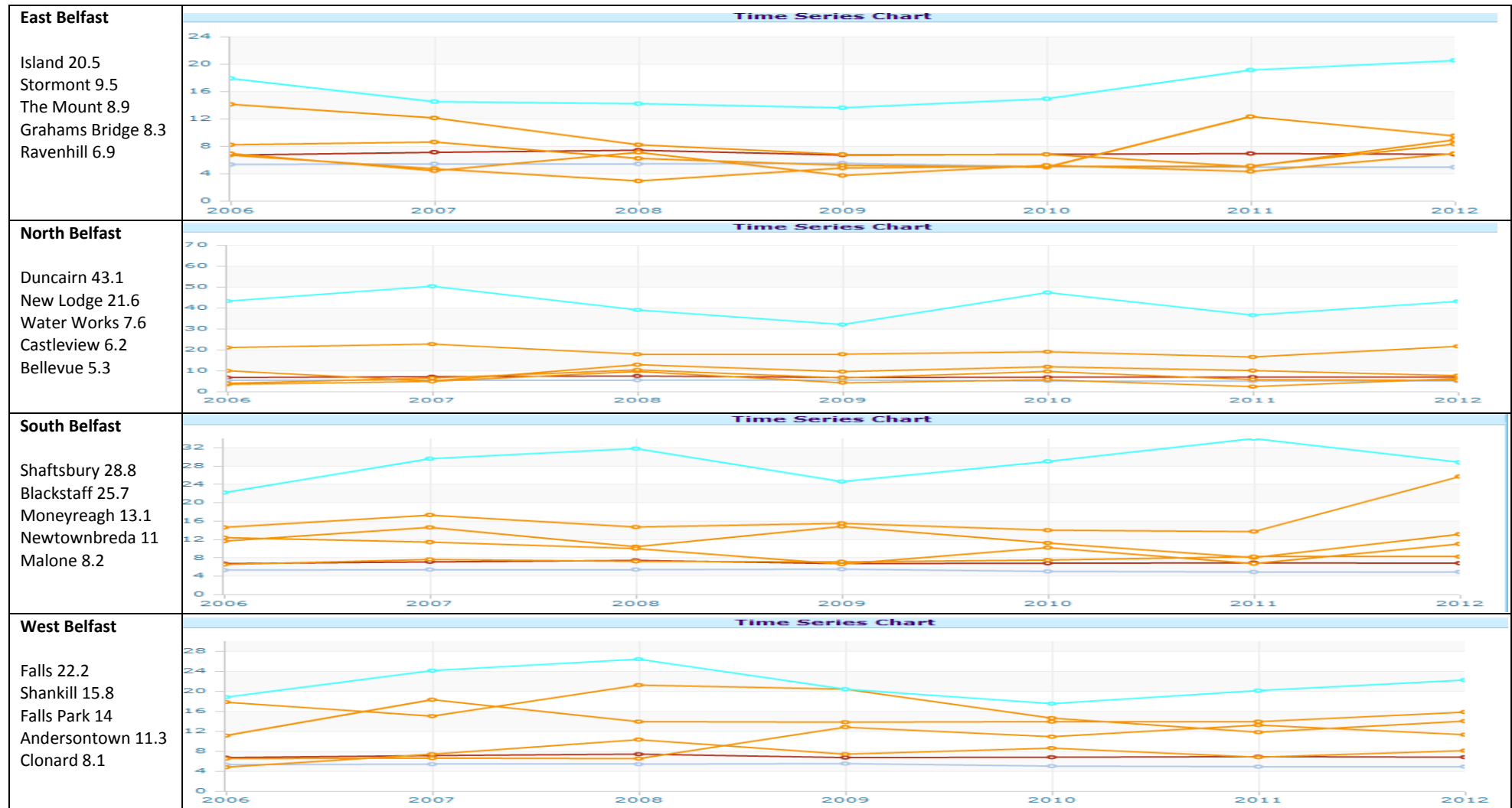

ECONOMIC AND ENVIRONMENTAL WELLBEING

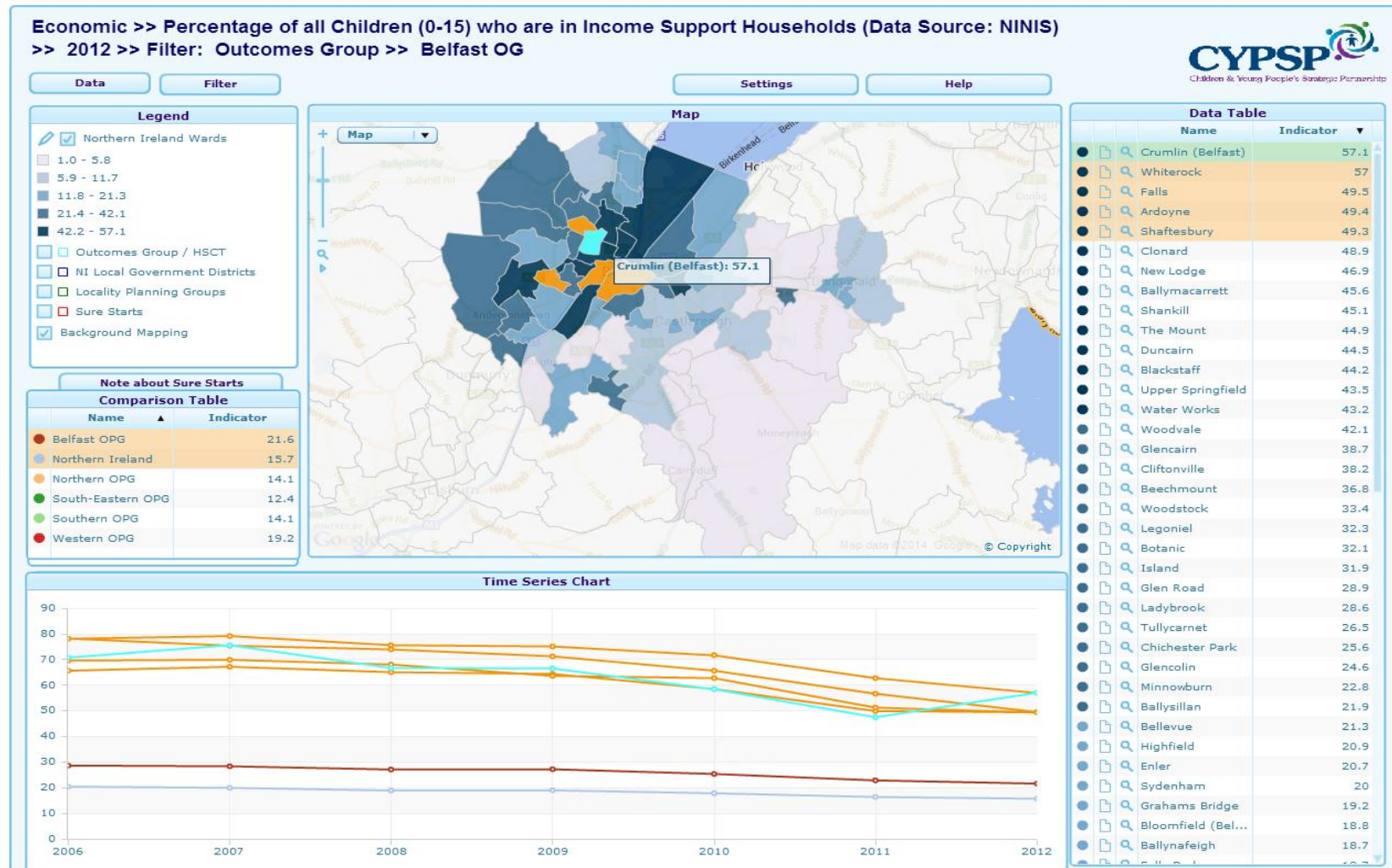

The highest 5 wards are highlighted here for the percentage of children aged 0 – 15 who are living in Income Support households with Crumlin seeing the highest with 57.1%. The data table shows in descending order all others wards that are sitting above the Belfast Outcomes Group average which is depicted in dark red on the Time Series. The Northern Ireland average is the pale blue line. *Note: Trend lines should be read in conjunction with the data table i.e. highest as highlighted.*

PERCENTAGE CHILDREN AGED 0 – 15 LIVING IN INCOME SUPPORT HOUSEHOLDS DEC 12



ECONOMIC AND ENVIRONMENTAL WELLBEING

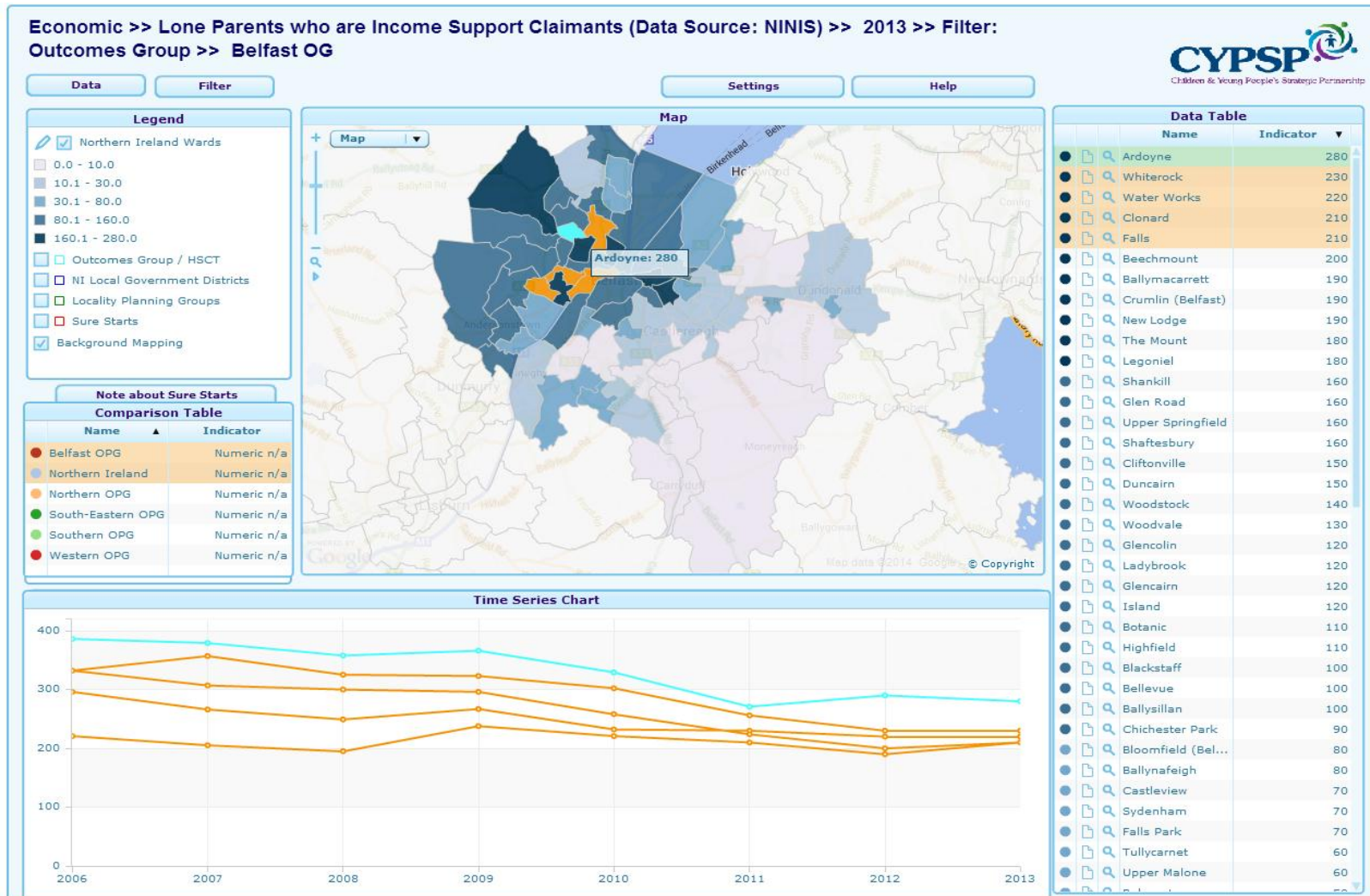

In total there are 5390 Lone parent families living on Income Support across the Belfast Outcomes area with Ardoyne having the highest number at 280. Trend lines for all areas are seeing a reduction since 2006 but have started to turn upwards again in 2012.

LONE PARENTS WHO ARE INCOME SUPPORT CLAIMANTS DEC 13

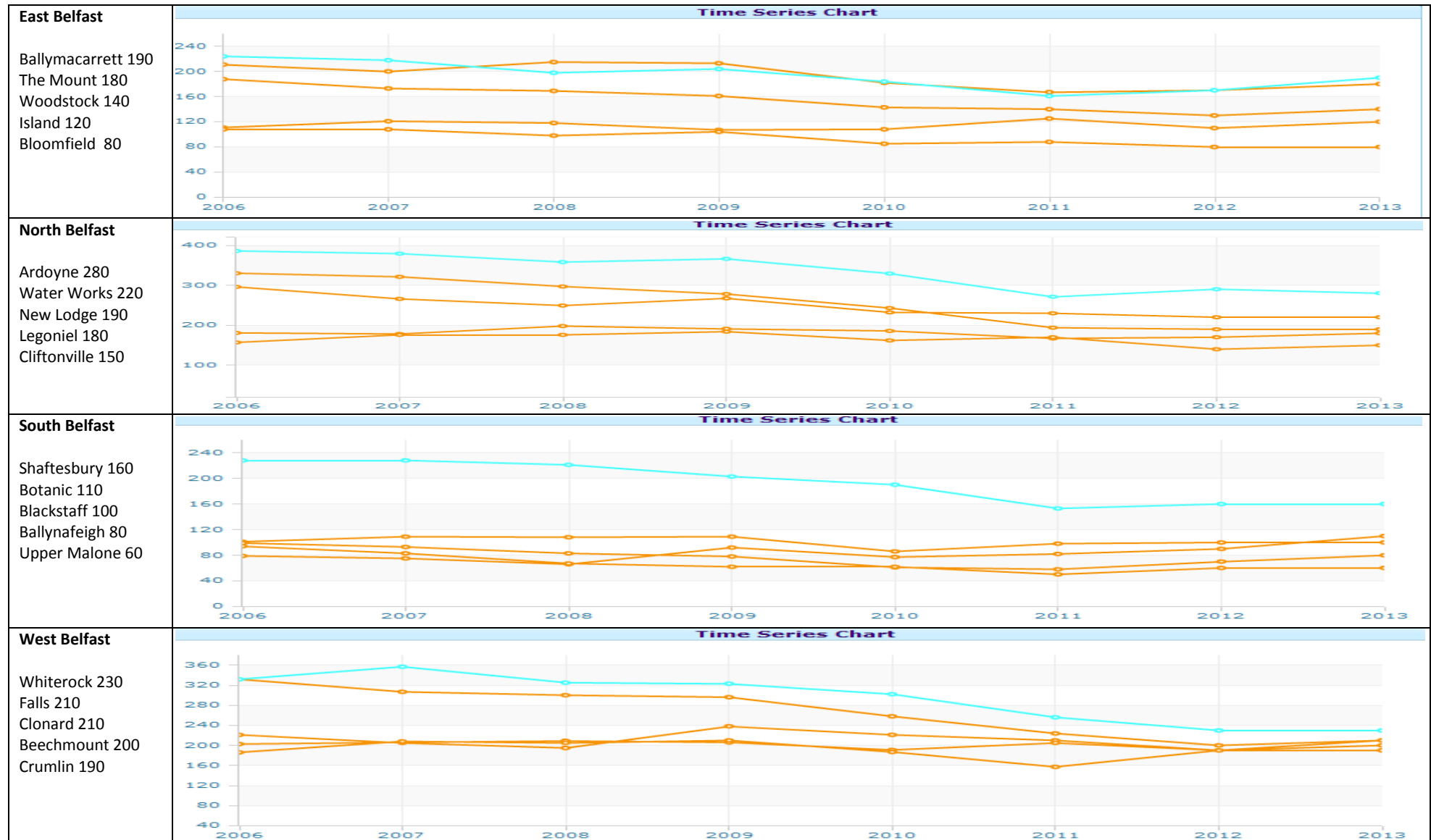

ECONOMIC AND ENVIRONMENTAL WELLBEING

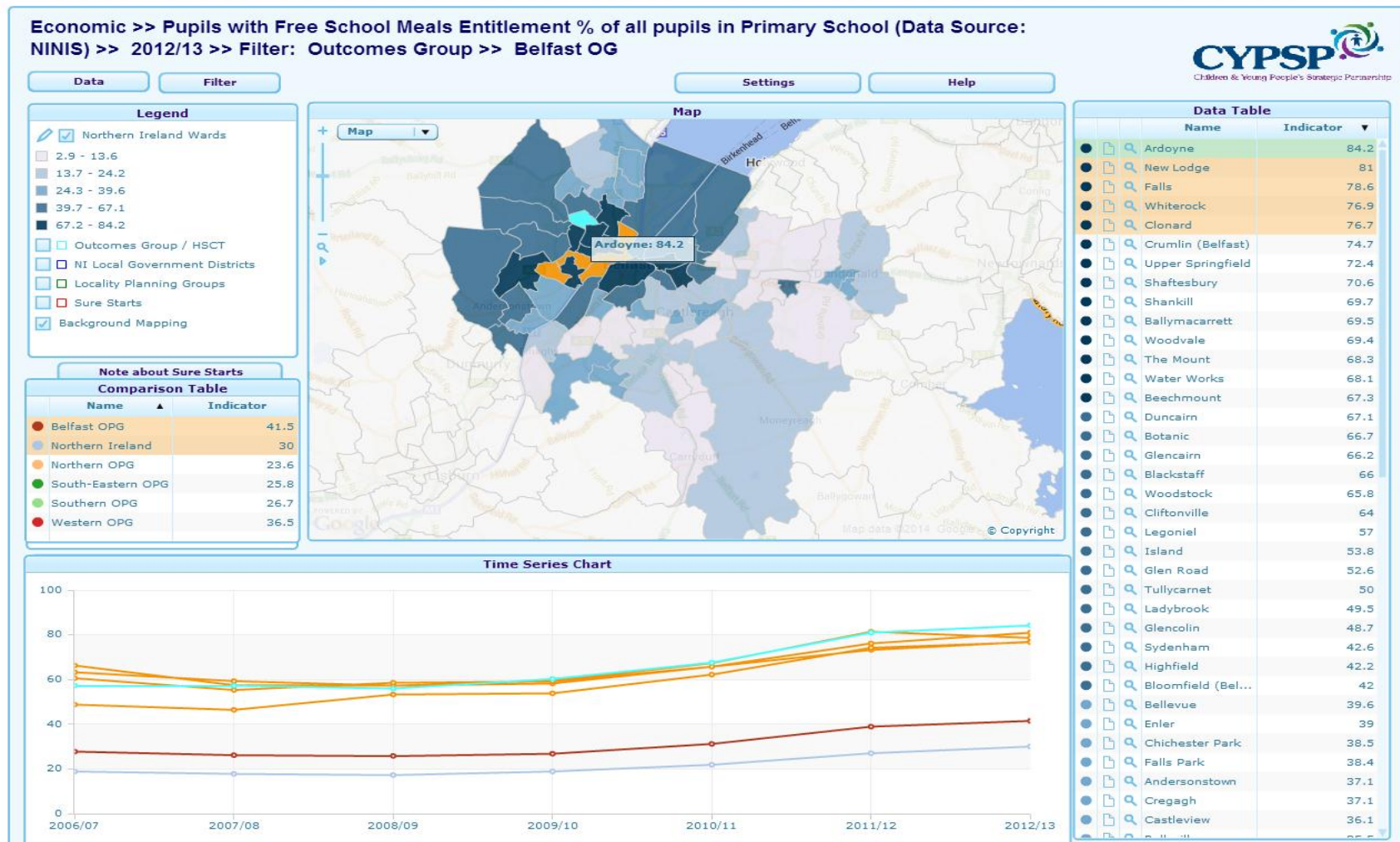

The highest 5 wards are highlighted here for the percentage of primary school pupils with free school meal entitlement with Ardoyne seeing the highest with 84.2%. The data table shows in descending order all others wards that are sitting above the Belfast Outcomes Group average which is depicted in dark red on the Time Series. The Northern Ireland average is the pale blue line. All areas are seeing an increase in line with Belfast and NI averages. *Note: Trend lines should be read in conjunction with the data table i.e. highest as highlighted.*

PERCENTAGE OF PRIMARY SCHOOL PUPILS WITH FREE SCHOOL MEAL ENTITLEMENT JUNE 13

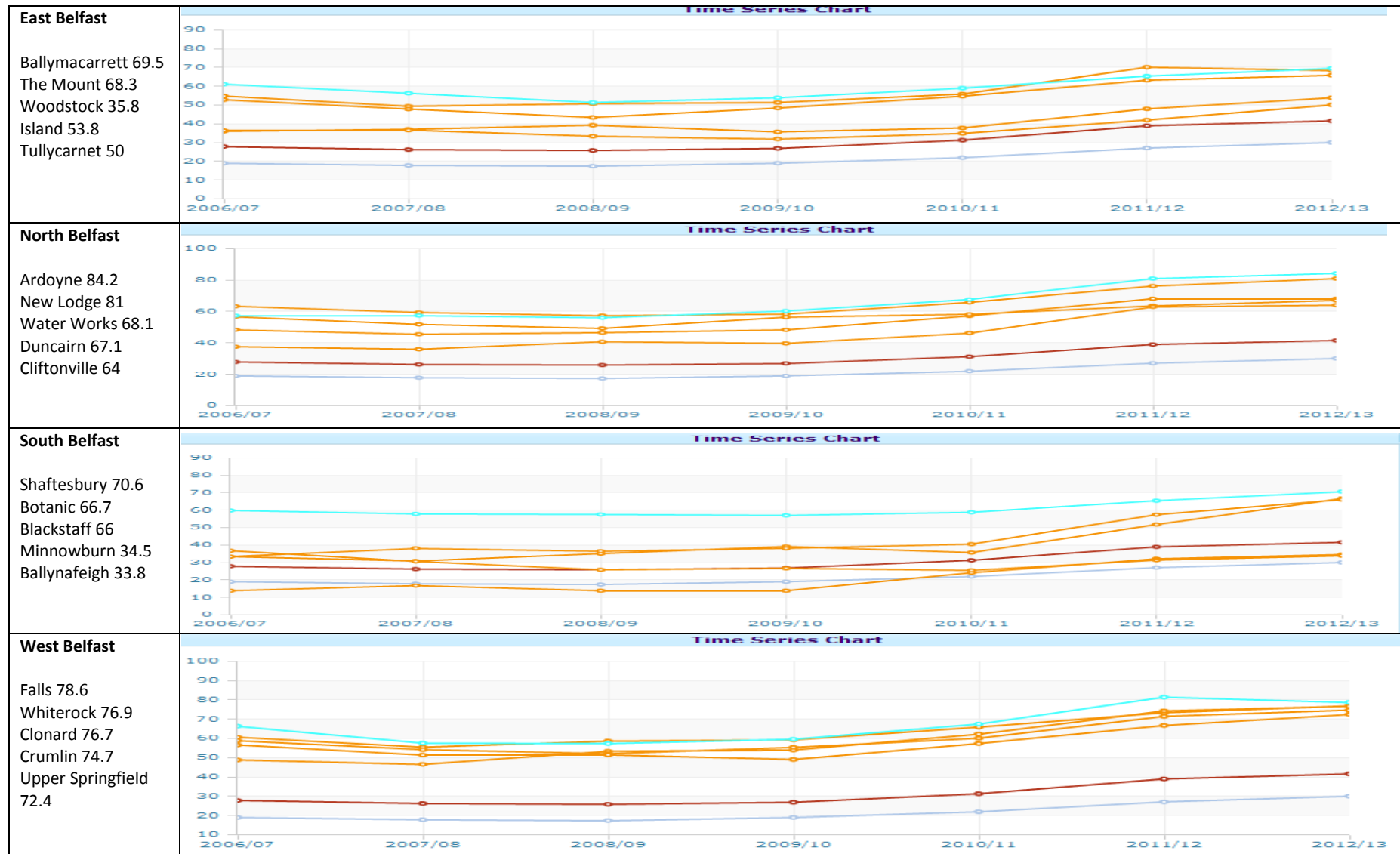

ECONOMIC AND ENVIRONMENTAL WELLBEING

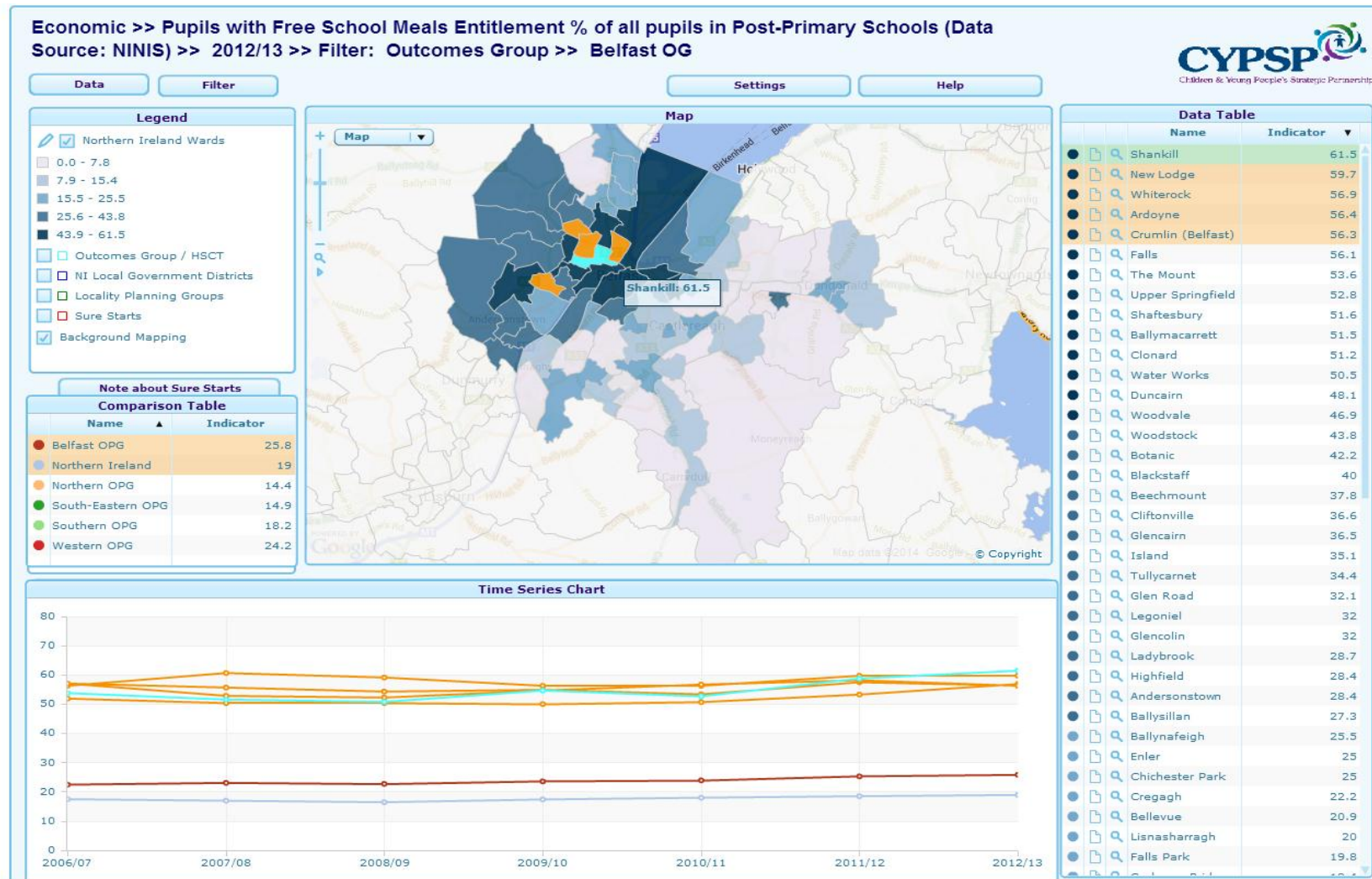

The highest 5 wards are highlighted here for the percentage of post-primary school pupils with free school meal entitlement with Shankill seeing the highest with 61.5%. The data table shows in descending order all others wards that are sitting above the Belfast Outcomes Group average which is depicted in dark red on the Time Series. The Northern Ireland average is the pale blue line. All areas are seeing an increase in line with Belfast and NI averages. *Note: Trend lines should be read in conjunction with the data table i.e. highest as highlighted.*

PERCENTAGE OF POST-PRIMARY SCHOOL PUPILS WITH FREE SCHOOL MEAL ENTITLEMENT JUNE 13

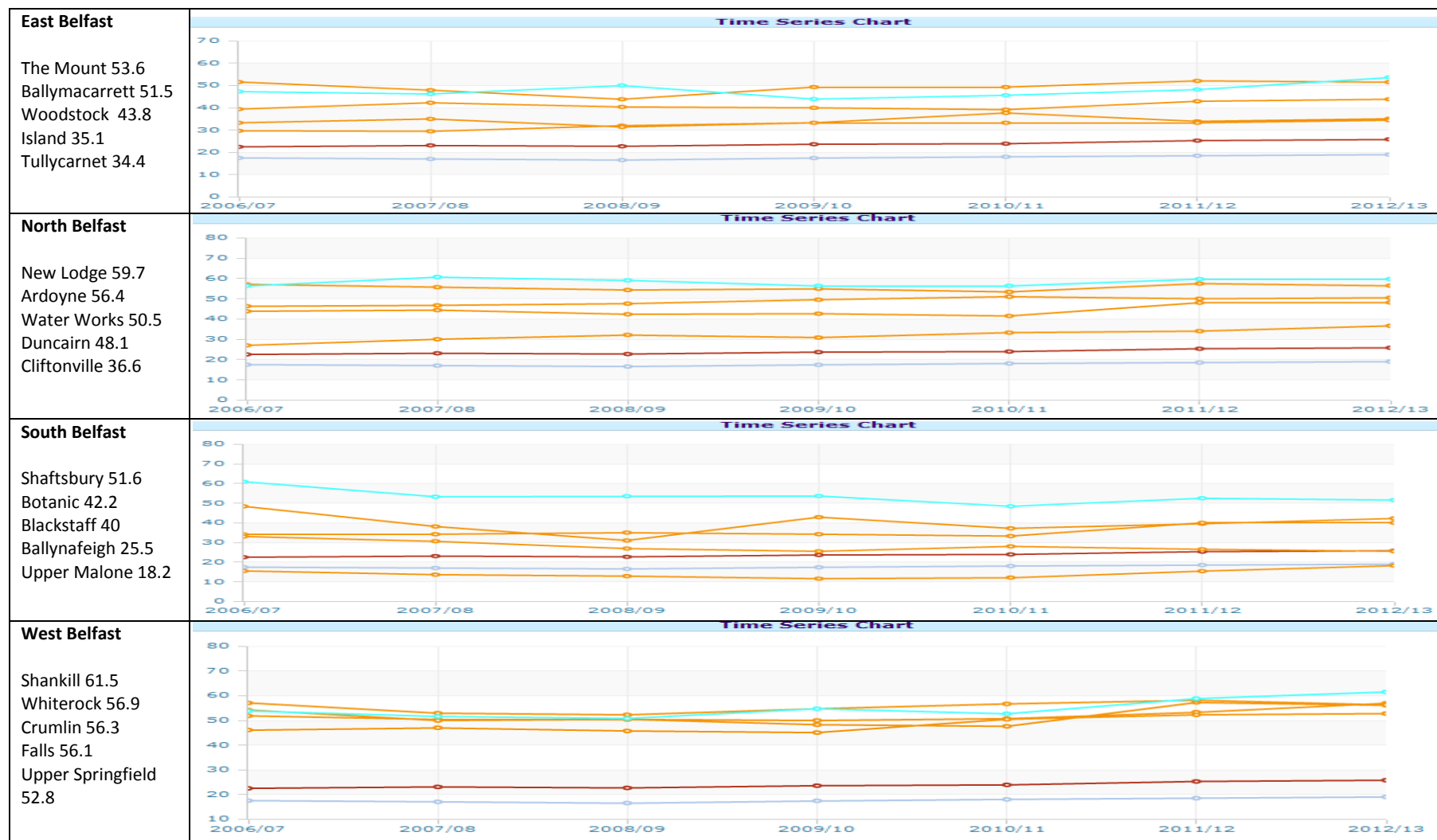

ECONOMIC AND ENVIRONMENTAL WELLBEING

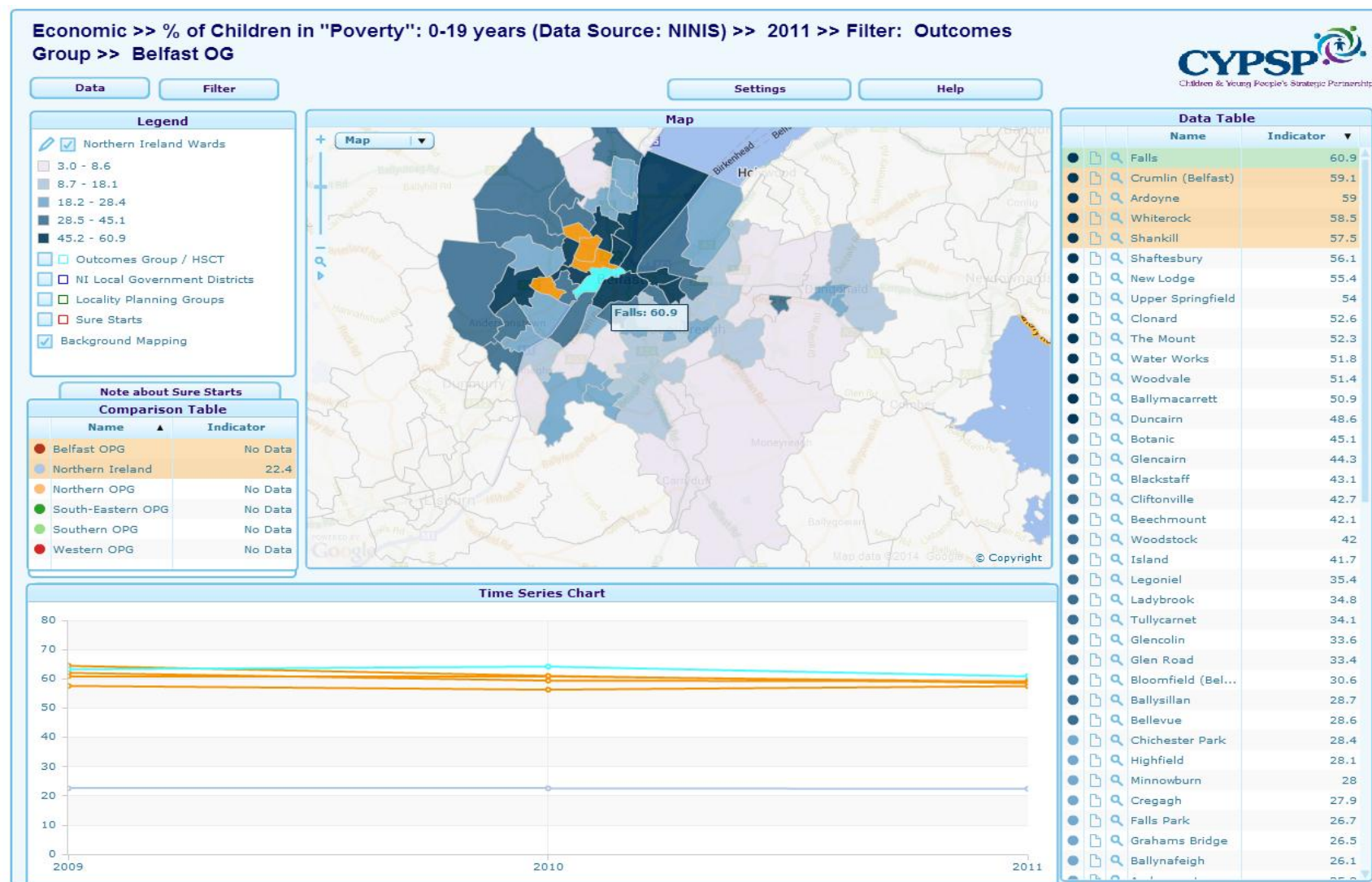

The highest 5 wards are highlighted here for the percentage of all Children and Young people living in Poverty with the Falls seeing the highest with 60.9%. The data table shows in descending order all other wards that are sitting above the Northern Ireland average which is depicted in pale blue on the Time Series. *Note: Trend lines should be read in conjunction with the data table i.e. highest as highlighted.*

PERCENTAGE OF ALL CHILDREN AND YOUNG PEOPLE LIVING IN POVERTY 2011

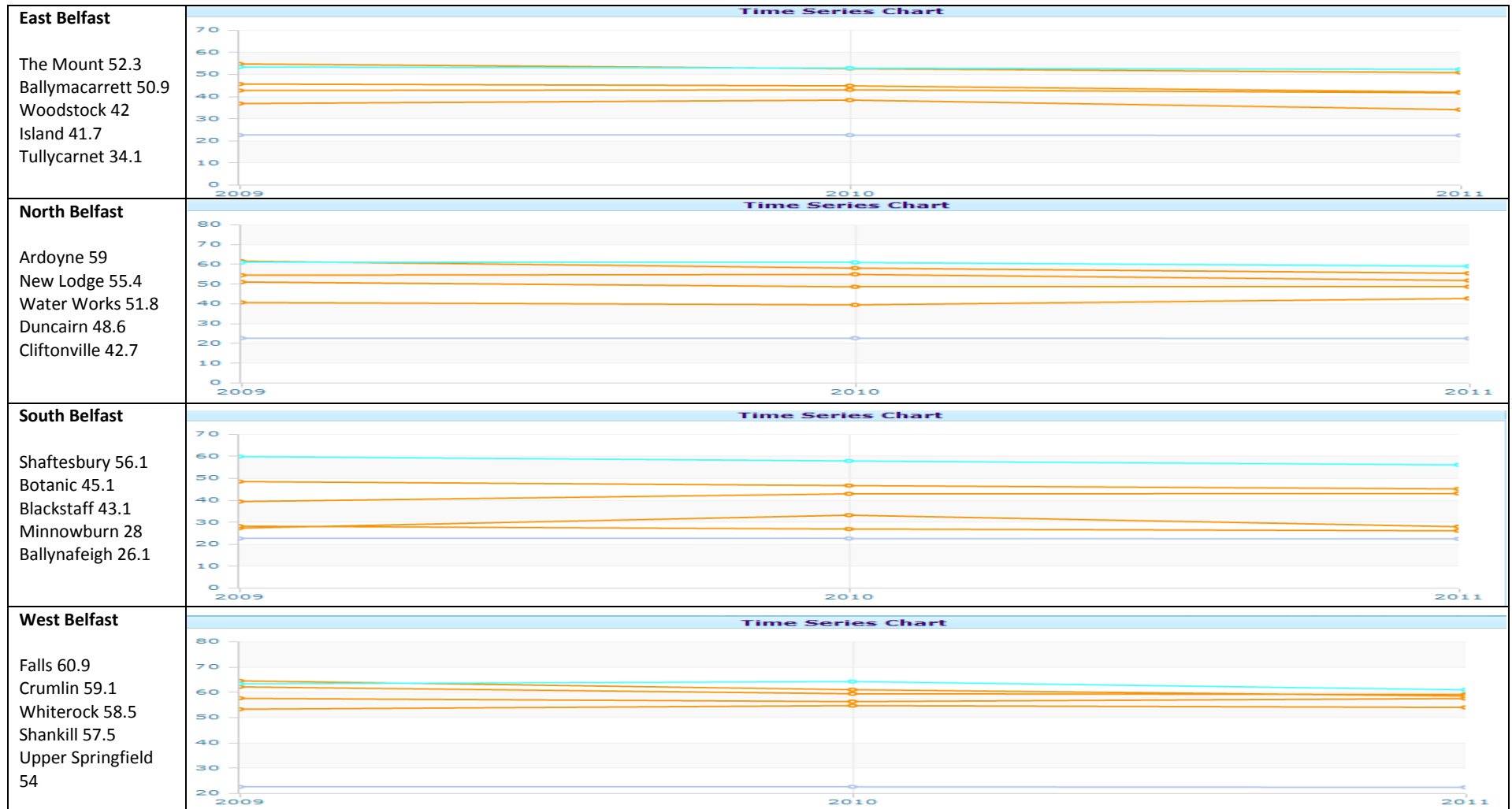

Contact Details

For further information on indicators in your area please contact:-

Valerie Maxwell CSP Information Manager Social Care and Children HSCB Tower Hill Armagh 028 37 414602 Valerie.Maxwell@hscni.net	Yvonne Neill CSP Information Officer Social Care and Children HSCB Tower Hill Armagh 028 37 414442 Yvonne.Neill@hscni.net	Shauneen Loughran CSP Information Officer Social Care and Children HSCB Tower Hill Armagh 028 37 414435 Shauneen.Loughran@hscni.net
---	--	---