CYPSP
Children & Young People's Strategic Partnership

Locality Planning In South Belfast

The Practical Steps in Implementing a Locality Planning Group in South Belfast

Presented by
Una Casey

LOCALITY PLANNING

PLANNING FOR ALL CHILDREN IN THE AREA

CYPSP
Children & Young People's Strategic Partnership

The Purpose

The purpose of a Locality Group is to make improvements in the 6 high level outcomes for local children and young people, through local integrated planning.

Some of this planning will be carried out by the locality group itself, and other parts of the planning will be taken to the next level, through the Outcomes Group and the CYPSP as needed

CYPSP
Children & Young People's Strategic Partnership

What do they do?

The role of each locality planning group is to:-

be a **partnership** between children and young people, families, communities and representatives of agencies at locality level at a geography that makes sense to the local community

draw up a locality **plan** to address priorities identified through **outcomes based planning** and to

mobilise local resources from the statutory, voluntary and community sectors to address these priorities – as part of the Children and Young People's Plan

Focus on Early Intervention 0-18

CYPSP
Children & Young People's Strategic Partnership

Locality Planning Aims

to improve outcomes for all children and young people in this area by –

- Listening to local children and young people, their parents and local communities
- Building on the strengths of families and local communities
- Building on existing social partnerships
- Providing a needs led range of leisure, social, health, educational and housing services in locally agreed and accessible locations.

CYPSP
Children & Young People's Strategic Partnership

Benefits

- Consistent framework across Northern Ireland
- Planning happens closer to child (whole child model)
- Improved outcomes (outcomes monitoring report)
- Greater ownership by communities
- Greater interagency referrals and Co-ordination between services
- Service development to meet locally identified needs
- Strengthening local services

CYPSP
Children & Young People's Strategic Partnership

Step by Step Guide to Setting up a Locality Planning Group

Identify Area that the Locality Group will cover

Check if there are existing partnerships/groups in the area with a remit for children and young people and investigate the potential of linking this group to the CYPSP process

Identify key agencies/groups from statutory, voluntary and community sectors which are centrally concerned with improving outcomes of children and young people in the area

Plan a workshop/information event and invite the agencies/ service providers to come together

Pre event press release → Arrange PR for event

Workshop agenda should include:

- The Purpose of the Workshop
- Overview of CYPSP and strategic context
- Overview of Outcomes Based Planning
- Role/Function of a Locality Planning Group
- Example of benefit/services developed by existing locality Planning groups
- Support available
- Example of who needs to be involved
- Group discussions

Write press release – get it agreed with PR

Follow up email thanking those attending – include presentations/ feedback

Contact organisations who were missing from workshop

Secure commitment from attendees to participate in a steering group

Hold a meeting of the wider group of attendees of information event to take the planning process forward

We are here

Ensure commitment of statutory, voluntary and community organisations to become the South Belfast Locality Planning Group

Arrange date of first meeting. Agree next steps e.g. Outcomes Based Planning, understanding statistics and so on (Tool kit)

Elect a Chair/Vice Chair

Agree dates/times/venues for future meetings. TOR

Examine the outcomes for children, young people and families in the area. Examine what indicators are **"turning the curve"** using both qualitative and quantitative information. Examine what services are available in the area and if there are any gaps

Formulate an **Action Plan and implement**

Each meeting should include an agency update and allow time **for networking**. Ensure participation of children/young people and families

Be aware of **strategic context** of work and how LPGs fit with the rest of the CYPSP structure – compile a report for the local OG about any issues/gaps in service that may arise through the LPG. There should be a 2 way flow between the Belfast OG and South Belfast LPG

Monitor and Evaluate the LPG's Progress in a periodical manner. Revise membership

Ensure linkage with FSH in order to plan for any gaps in service that the hub identifies

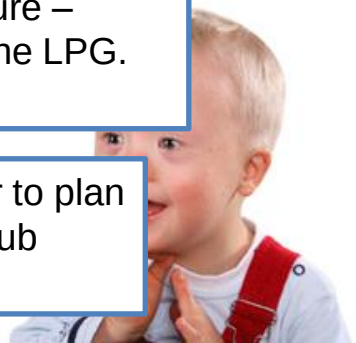

Who needs to be involved

Membership of LPG should be open to anyone who is working in the area with a remit for children and young people and families

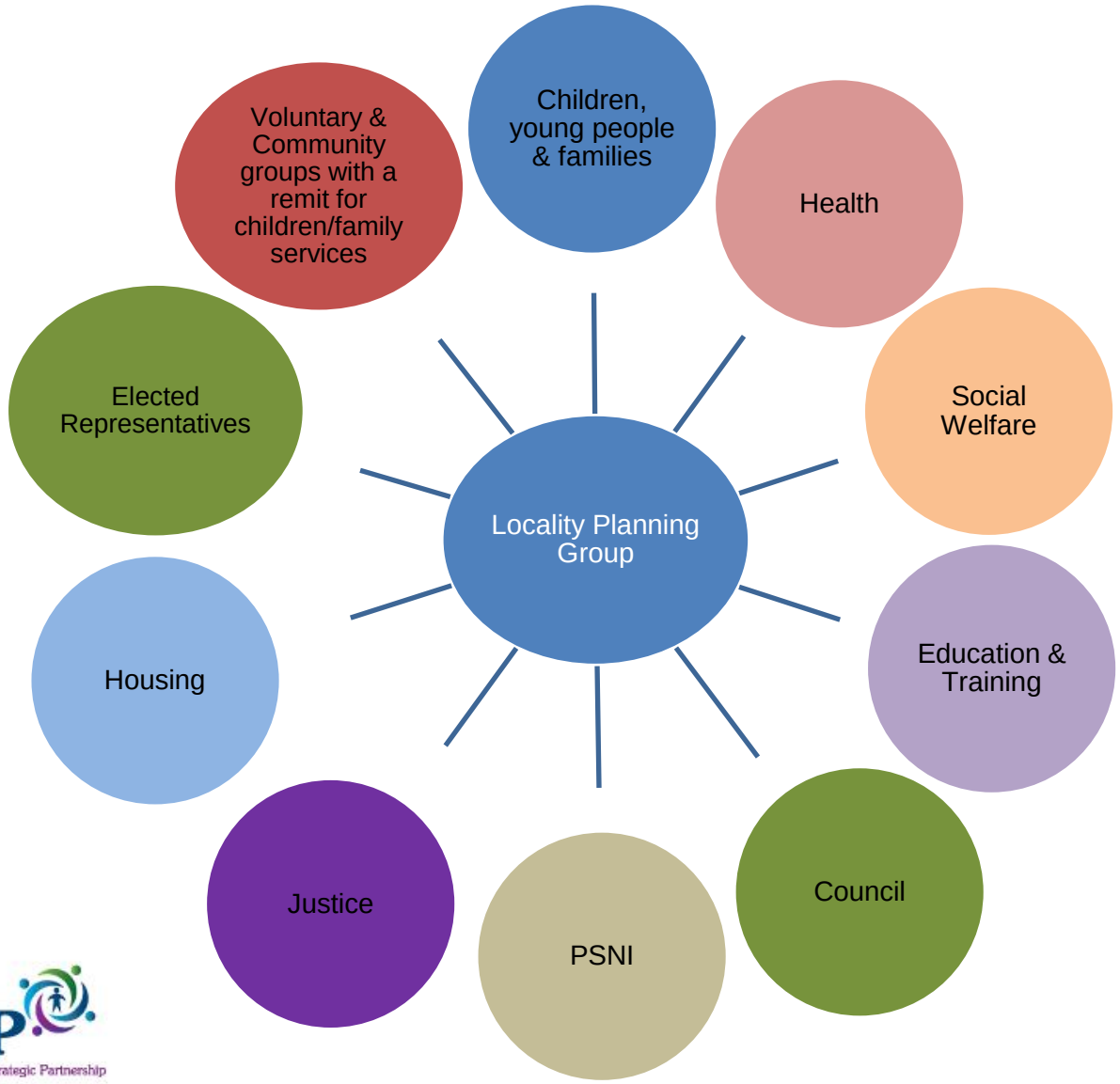

CYPSP
Children & Young People's Strategic Partnership

Measuring Outcomes

- Indicators have been chosen which link to each outcome
- The information has been gathered together and is available at three levels, which reflect the three levels of planning
- *Qualitative information from local communities, children and young people, and their parents and carers is essential in order to address issues at an early stage*

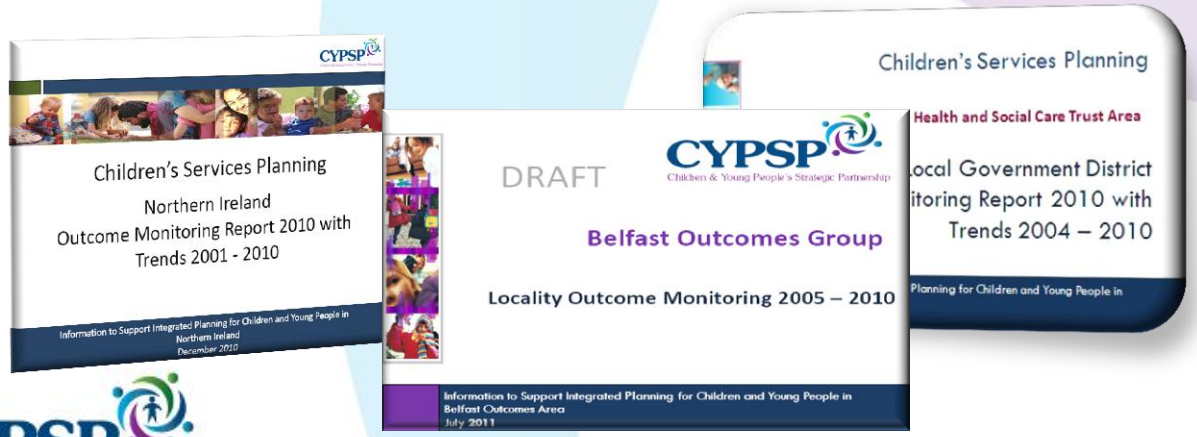

CYPSP
Children & Young People's Strategic Partnership

Outcome: Healthy

Percentage of Mums who Breastfed on Hospital Discharge - 2010-11 - Belfast OPG

interactive maps

^ =see metadata for notes

Indicators | Filter | District Cou... | SOA | Settings

Map

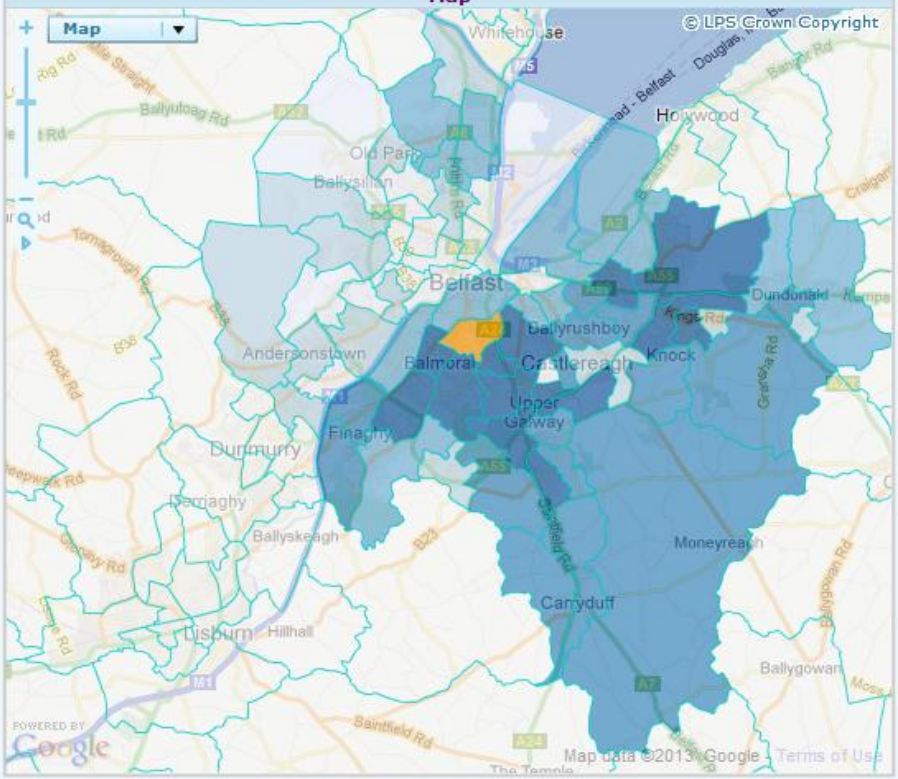

Legend

- 9.6 - 32.6
- 32.7 - 42.5
- 42.6 - 55.4
- 55.5 - 65.6
- 65.7 - 83.8
- Google Map

Reset | Print | Metadata | Help

Data Table

Name	Indicato
Ballymacarrett	20
Ballynafeigh	71
Ballysillan	43
Beechill	57
Beechmount	35
Bellevue	35
Belmont	52
Blackstaff	47
Bloomfield	60
Botanic	53
Cairnshill	58

Average's Table

Name	Indicato
Belfast OPG	49
Northern Irel...	45
Northern OPG	41
South-Easte...	53
Southern OPG	45
Western OPG	39

2004-05 2005-06 2006-07 2007-08 2008-09 2009-10 2010-11

Bar Chart

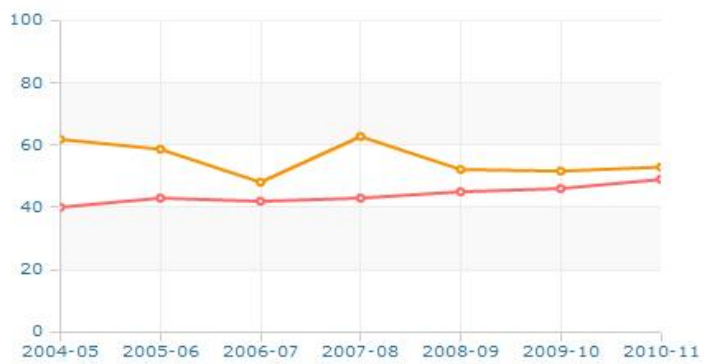

Percentage of all school leavers achiveing at least 5 GCSE's grades A*-C (or equivalent) - 2009/10 - Belfast OPG

interactive maps

Indicators | Filter | District Cou... | SOA | Settings

Map

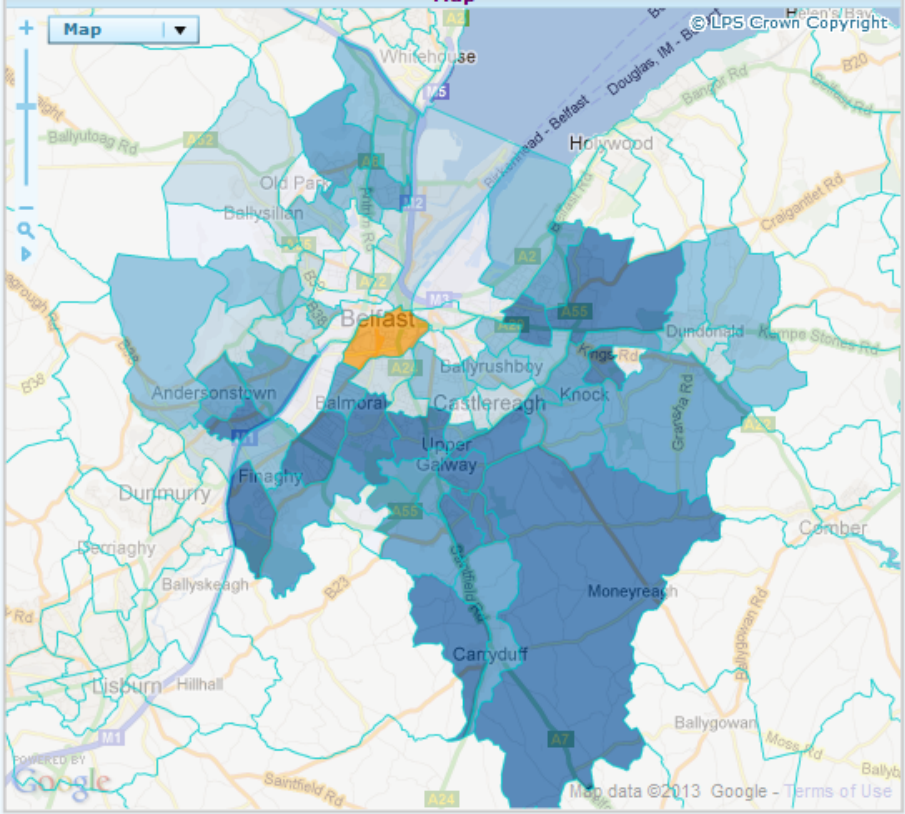

Legend

- 15.8 - 53.6
- 53.7 - 63.4
- 63.5 - 73.8
- 73.9 - 84.1
- 84.2 - 98.4
- Google Map

Reset | Print | Metadata | Help

Please note: When reading deprivation scores do not compare 2005 with 2010 results.

Data Table

Name	Indicato
Shaftesbury	29.6
Shankill	51.5
Stormont	92.5
Stranmillis	98.4
Sydenham	66.7
The Mount	28.9
Tullycarnet	24.2
Upper Braniel	77.3
Upper Malone	81.4
Upper Spring...	55.9
Water Works	48.4

Average's Table

Name	Indicato
Belfast OPG	67.1
Northern Irel...	70.5
Northern OPG	69.4
South-Easte...	71.4
Southern OPG	72.3
Western OPG	72

1999/2000 2000/01 2001/02 2002/03 2003/04 2004/05 2005/06 2006/07 2007/08 2008/09 2009/10

Bar Chart

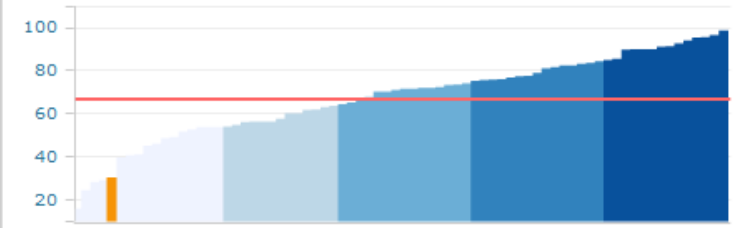

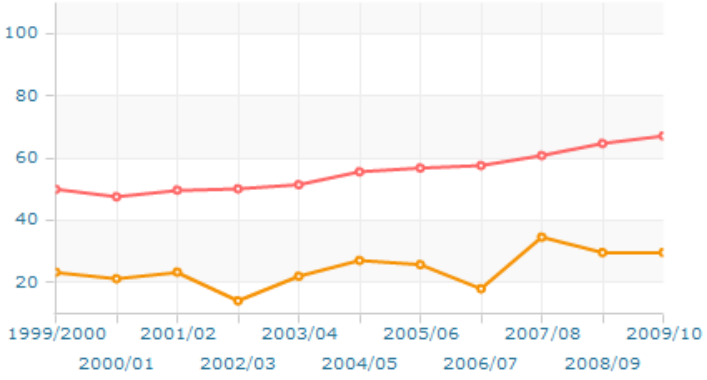

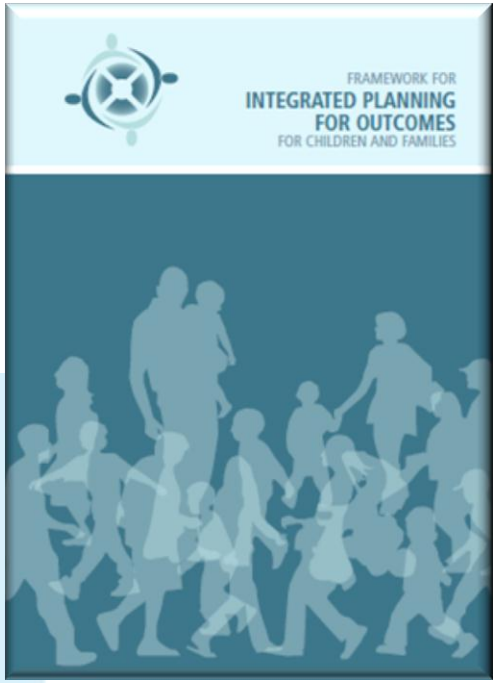

CYPSP
Children & Young People's Strategic Partnership

❖ **What can you expect as a locality member**

- Your input will be heard
- Your input will be valued
- You will be informed about the CYPSP Process
- That you will receive locality group papers in a timely manner

❖ **Your responsibilities to the group are to:-**

- Attend regularly
- Give an apology if you cannot attend
- Put forward your agencies perspective and operational priorities in this area
- Take part in discussions
- Take part in any needs assessment work and information gathering
- Assist in drawing up the objectives for the group and resulting action plans
- Be a voice for children, young people and families by highlighting their needs
- Carry out any task you have agreed to
- Feedback to your agency the issues arising from the process

CYPSP
Children & Young People's Strategic Partnership

Next Steps

- Ensure commitment of statutory, voluntary and community organisations to become the South Belfast Locality Planning Group

- Outcomes Based Planning, Examine information available (qualitative and quantitative – what are the issues for children, young people and families in South Belfast

- Development meeting for members to get to know what each others agency do

- Action Plan

CYPSP
Children & Young People's Strategic Partnership

CYPSP
Children & Young People's Strategic Partnership

Contact details:

Una Casey

Tel: 028 2531 1224

Email: una.casey@hscni.net