

Autism Support Café

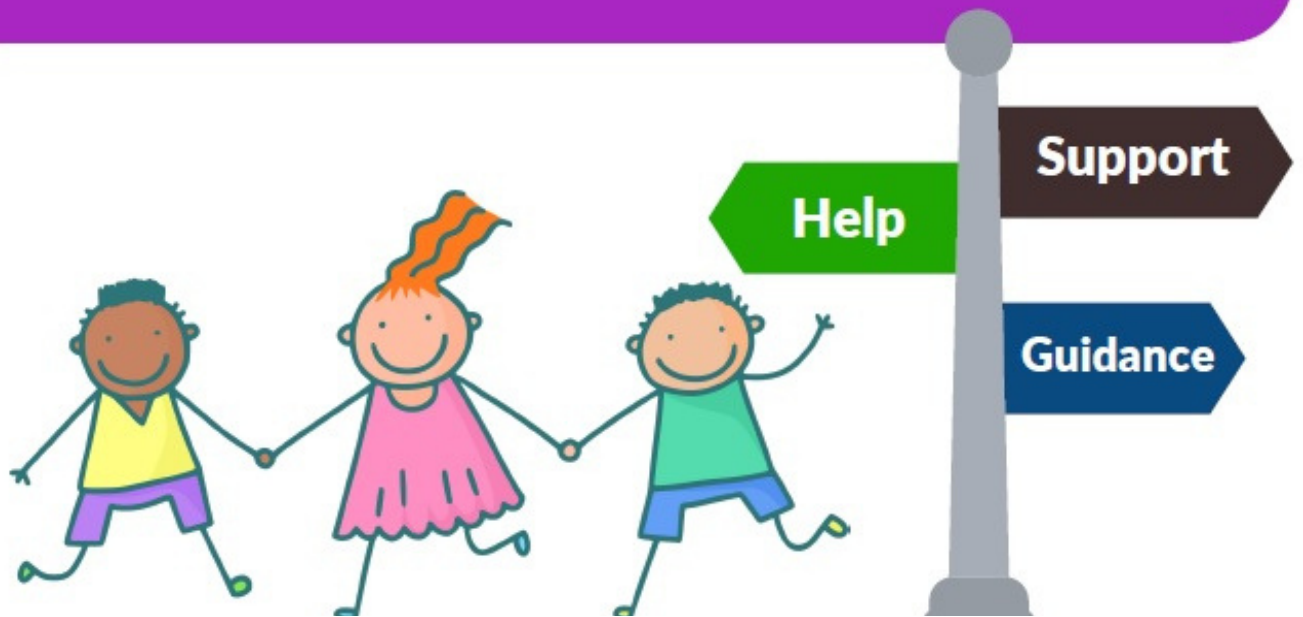

WE ARE INVITING ADULTS, PARENTS AND CARERS OF CHILDREN OF ALL AGES, WHO:

- **HAVE AN AUTISM DIAGNOSIS**
 - **ARE AWAITING AN ASSESSMENT**
 - **ARE DISPLAYING EARLY INDICATORS**
- (SUGGESTING THEIR CHILD MAY BE NEURODIVERSE)**

TO ATTEND OUR NEXT SUPPORT CAFÉS

Our aim is to bring together adults, parents, carers and organisations, to provide support and information on local support services available. Workshops available on the day.

Autism Support Café

DATES:



OMAGH

FRIDAY 6TH OCT 2023
OMAGH LEISURE
CENTRE

FERMANAGH

FRIDAY 17TH NOV 2023
LAKELAND FORUM

DERRY/ LONDONDERRY

THURSDAY 25TH JAN
2024
TEMPLEMORE SPORTS
COMPLEX

LIMAVADY

FRIDAY 23RD FEB 2024
ROE VALLEY LEISURE
CENTRE

STRABANE

FRIDAY 22ND MARCH
2024
MELVIN SPORTS
COMPLEX

Times: 11am-1pm

Information Stalls.
Optional workshops on the day.

Autism Support Café



Omagh

Date: Friday 6th Oct 2023

Time: 11 am - 1pm

Venue: Omagh leisure Centre

For further information please contact
ClaireA.Hamilton@westerntrust.hscni.net

Autism Support Café



Fermanagh

Date: Friday 17th Nov 2023

Time: 11 am - 1pm

Venue: Lakeland Forum

For further information please contact

ClaireA.Hamilton@westerntrust.hscni.net

Autism Support Café



Derry/ Londonderry

Date: Thursday 25th January 2024

Time: 11am-1pm

Venue: Templemore Sports Complex

For further information contact

ClaireA.Hamilton@westerntrust.hscni.net

Autism Support Café



Limavady

Date: Friday 23rd Feb 2024

Time: 11am-1pm

Venue: Roe Valley Leisure Centre

For further information please contact
ClaireA.Hamilton@westerntrust.hscni.net

Autism Support Café



Strabane

Date: Friday 22nd March 2024

Time: 11am-1pm

Venue: Melvin Sports Centre

For further information contact

ClaireA.Hamilton@westerntrust.hscni.net